MIDDLEBOROUGH PUBLIC LIBRARY
3 2874 00339 0077
REFERENCE

C. F. Luford Dry Goods Co. 51 and 53 Centre Street, Middleboro. See page 3.

BOOTS, SHOES, RUBBERS, TRUNKS, BAGS, Etc.

—IS AT—

A. G. NEWTON'S,

1897

The Popular

SHOE DEALER

14 Centre Street,

Middleboro, - - Mass.

T. W. PIERCE,

Wholesale and Retail Dealer in

Iron, Tin, Crockery and Hardware, Carpenters', Mechanics' and Farming Tools, Builders' Hardware, Stoves, Ranges and Furnaces, Pumps, House Furnishing Goods, Paints, Oils, Varnishes, Steam, Gas and Water Piping, Plumbing and Jobbing.

47 CENTRE STREET, MIDDLEBORO, MASS.

J. E. FEELEY, ARTESIAN WELL DRILLER, 17 Congress St., Boston See Page 175.

Taunton Business College. Bookkeeping, Shorthand and Typewriting. Send for Catalogue Taunton, Mass.

LE BARON FOUNDRY CO.

Manufacturers of

Job, Stove, Machinery and Stable

Castings,

Garden Vases, Settees, etc.

Patent Window Weights, all Sizes.

Also Stable Fittings of all Kinds.

E. L. LE BARON, Manager.

Vine Street, near N. Y., N. H. & H. R. R. Depot, Middleboro, Mass.

J. K. & B. SEARS & CO.

Wholesale and Retail Dealers in

LUMBER

Building Materials, Doors and Window
Frames, Blinds, Mouldings, Gutters and Mantels,
Porch Posts, Drain and Sewer Pipes.

BUILDERS' HARDWARE.

Bicycles and Electrical Goods.

Paints, Oils, etc.

Lumber Kiln Dried at Short Notice.

Opposite Depot, Middleboro, Mass. See Big Sign on Roof

Middleborough
Public Library
established 1874

C. F. Lyford Dry Goods Company.

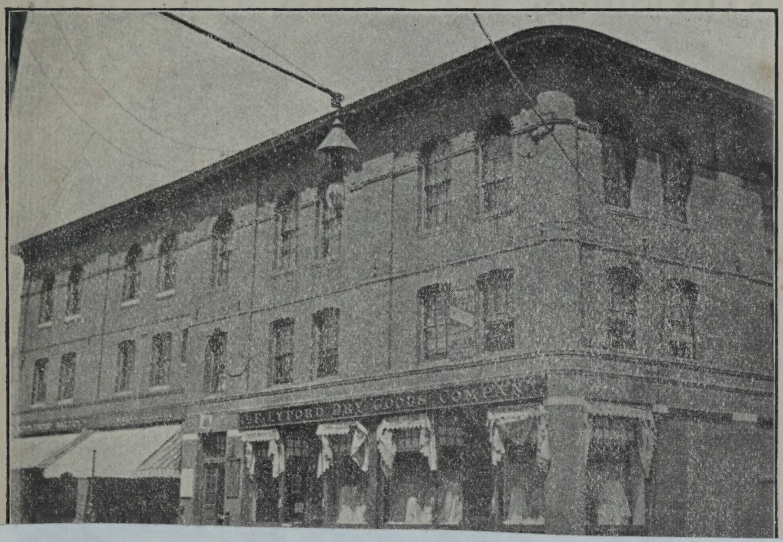

A Gift To
The Middleborough Public Library

from:

Mrs. Elaine Phinney

GR
974.482
RES
1897

Apr. 2013

F. J. SHURTLEFF,

Dealer in

Provisions, Vegetables and Fruit.

A full line of Meats, Canned Goods, Choice Butter, etc. "The Brunswick Java Coffee" a Specialty. Orders taken and delivered daily . . . . . .

79 CENTRE ST., MIDDLEBORO, MASS.

SHAW & CHILDS,

Dealers in

Drugs, Medicines, Chemicals, Toilet Articles, &c.

Fine Soda and Cigars.

29 CENTRE STREET, MIDDLEBORO, MASS.

E. F. TINKHAM,

Watchmaker and Jeweler.

Always on hand a full line of Watches, Clocks, Jewelry, Silver and Plated Table Ware. Spectacles, Eye Glasses and Optical Goods in general. A specialty is made of repairing, giving personal care to every job from finest to most common. With long experience and careful attention to details of the business we are able to give satisfaction. Your patronage is respectfully solicited.

57 Centre Street, Middleboro, Mass.

T. M. RYDER
CHARLES E. RYDER'S
Fire Insurance Agency

—FOR—

MIDDLEBORO AND WAREHAM.

Middleboro Office, Copeland's Block, No. 55 Centre Street.

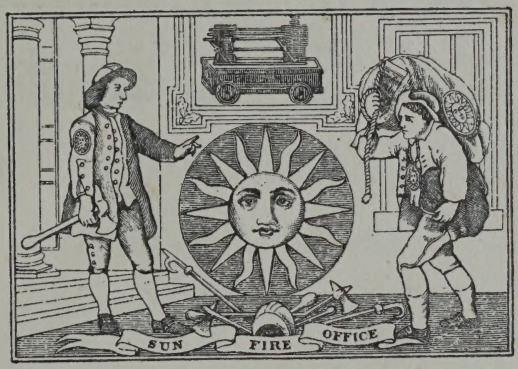

ESTABLISHED
1710

Fire, Lightning and Plate Glass Insurance.

Representing the oldest and most reliable companies in the world.

Commercial Union Assurance Co., London.
Phœnix Assurance Co., London.
Sun Insurance Office, London.
Liverpool & London & Globe Ins. Co., Liverpool.
Caledonian Ins. Co., Scotland.
Home Ins. Co., New York.
Continental Ins. Co., New York.
Phenix Ins. Co., New York.
Westchester Ins. Co., New York.
Quincy Mutual Fire Ins. Co., Quincy.
Holyoke Mutual Fire Ins. Co., Salem.
Dorchester Mutual Fire Ins. Co., Neponset.
Merchants & Farmers Mutual Fire Ins. Co.
Globe Fire Ins. Co of New York.
Home Guarantee Mutual Ins. Co.
Queen Insurance Co., of America.
Greenwich Ins. Co., of New York.
Cambridge Mutual Fire Ins. Co.
Ætna Fire Ins. Company.
Abington Mutual Fire Ins. Co.

Strictly One Price

—AND—

That The Lowest!

SPARROW BROTHERS,

Men's and Boys Clothing,

Hats, Caps and Furnishing Goods.

23 CENTRE ST., MIDDLEBORO.

SHURTLEFF & SMITH

Sell Groceries of all Kinds

AT THE

VERY LOWEST CASH PRICES.

Family Trade a Specialty.

Our Motto: Fair dealing, Prompt attention and Best terms.

Flour and Grain a Specialty.

We Want Your Trade, Try Us.

EVERETT, Corner Arch Streets, MIDDLEBORO.

RESIDENT AND BUSINESS

DIRECTORY

—OF—

MIDDLEBORO,

MASSACHUSETTS.

FOR 1897.

CONTAINING A COMPLETE RESIDENT, STREET AND BUSINESS DIRECTORY, TOWN OFFICERS, SCHOOLS, SOCIETIES, CHURCHES, POST OFFICES, CENSUS, ETC.

Compiled and Published by A. E. FOSS & CO., Needham, Mass.

Entered according to Act of Congress in the year 1897, by A. E. Foss & Co., in the Office of the Librarian of Congress, at Washington, D. C.

Contents.

Abbreviations Used 49
Business Directory 139
Business Directory, Taunton Patrons 171
Cemeteries 14
Census of Massachusetts 167
Church Directory 29
Church of Our Saviour 136
Churchill Rhoda Mrs. 164
Erata 174
Fire Department 21
Index to Advertisers 172
Library 14
Post Offices 17
Railroad Stations 134
Resident Directory 49
Schools and Teachers 39
Societies 127
Street Directory 11
Town Officers 18

GEORGE F. KEITH,

Local Manager of

Chapin's Farm Agency,

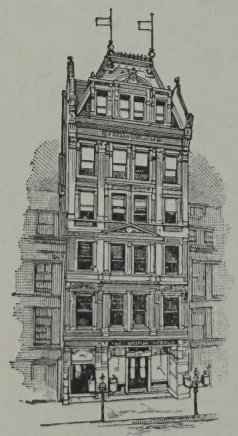

257 WASHINGTON STREET.
BOSTON.

Main Office, 257 Washington St., Herald Building, Boston.

Special attention given to the sale of Farms and villiage Residences in Middleboro, Bridgewater and surrounding towns. The facilities of this Agency for the disposal of Real Estate are unapproachable. The "New England and the South," free at office.

Opposite Bridgewater Depot, Bridgewater, Mass.

McDONALD & THOMAS,

Have a Select Stock of

BOOTS AND SHOES,

Which they are enabled to offer at the **Lowest Prices** possible on account of their light store expenses. Please let them quote prices before you make your purchases. The trade of close buyers solicited.

Store, No. 105 Centre Street, Middleboro, Mass.

B. F. TRIPP,

Wholesale and Retail Dealer in

Foreign and Domestic Fruits,

Confectionery, Ice Cream, Cigars and Tobacco.
Parties Supplied at Short Notice . . . . .

12 CENTRE STREET, MIDDLEBORO, MASS.

GEORGE SOULE,

Dealer in

FURNITURE,

Repairing of all kinds neatly done.
Musical Instruments a specialty.
Upholstery Work done to order.

Carpets and Window Shades.

——ALSO——

Undertaker and Funeral Director.

Business Established in 1825.

14 SO. MAIN STREET MIDDLEBORO, MASS.

JOHN HARPER,

CUSTOM TAILOR.

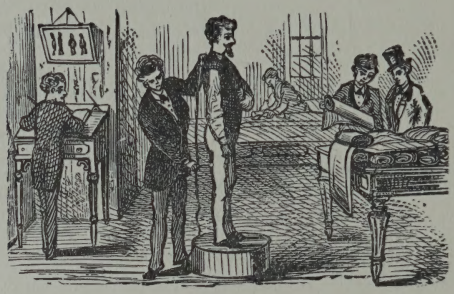

Always thoroughly acquainted with the Latest Styles. Good work, reasonable price and satisfaction guaranteed.

Office, Room No. 1, Copeland's Block, 55 Centre St., Middleboro.

FALL BROOK FARM.

E. G. Emmons, Proprietor. C. M. Young, Manager.

Milk and Vegetables delivered in Middleboro Daily at Wholesale or Retail.

Farm and Residence,

Wareham Street, near Grove, Middleboro, Mass.

Streets and Avenues.

Academy Green, Academy Mall, or Thatcher's Road, from Centre to Town House ave.
Acorn, from Wood to Wareham
Alms, from Wood to Lakeville line
Arlington, off Centre, near the railroad
Arch, from Oak to Cambridge
Ash, from Clay to Centre
Auburn, from River to Bridgewater line
Barrows, from North Main to School
Beach, from Pine to Rochester line
Bedford, from Lakeville line to Bridgewater line
Benson, from Highland to Spruce
Benton, from Water to Rock
Birch, off Taunton
Bishop Avenue, off Smith at the Rock
Brook, from Soule to Plympton
Cambridge, off Centre
Carey, off Centre, near the Central cemetery.
Carmel, from Plymouth to Plympton
Carver, from Purchase to Carver line
Cedar, from Plympton to Plympton line
Centre, from North Main opp. Water to Vernon
Cherry, from Sachem to Walnut
Chestnut, from Wood to Purchase
Clara, from Forest to Cambridge
Clay, from Centre to Vernon
Clifford, from Webster to Water
Coombs, from North Main to East Main
Cottage Court, off Arch

Court End Avenue, off South Main
Courtland, from South Main to Station
Cross, from North to Taunton
Crossman Avenue, off School opp. Barrows
Cushman, from Miller to Wareham
East, from Beach to Carver line
East Grove, from South Main to Wareham
East Main, from junc. North and East Main to the green
Elm, from Courtland to Grove
Everett, from Centre to Plymouth
Fairview, from Wareham to East Grove
Forest, off Centre
France, from Beach to Carver line
Frank, from Forest to Everett
Fuller, from Thompson to Halifax line
Gibbs Place, off Miller
Glass Place, off Grove
High, from Centre to Union
Highland, from Miller to South
Jackson, off Main
Lane, across Centre at No. 212
LeBaron Avenue, off West
Lincoln, from Water to Jackson
Lovell, off Centre
Maple, from Everett to Centre
Maple Avenue, off Oak
May, from West to Vine
Mayflower Avenue, opp. South Main at No. 102
Mill, fram Clay to Lakeville line
Miller, from Wareham to Neck
Montello, from North to East Main
Murdock, from Plymouth to Summer
Myrtle Avenue, from Main to Myrtle
Myrtle, from North to Barrows
Neck, from Cherry to Rochester line
Nemasket, from North to Plymouth
North, from junct. North Main and Montello to Everett
North Main, from Centre and Water to corner East Main and North
Oak, from Courtland to North
Oak Avenue, off Grove
Pearl, from Oak to North
Perry, from Miller to Neck
Peirce, from North Main to Oak
Pine, from Wareham to Carver line
Plain, from Thompson to Summer
Pleasant, from Clay to Plymouth
Plymouth, from Bridgewater line to Carver line

Plympton, from the green to Plympton line
Pond, from Neck to Lakeville line
Precinct, from Plymouth to Thompson
Prospect, off Main
Purchade, from Centre to Plymouth
Purchase, from Wareham to Carver line
Raven, from Plymouth to Plympton
River, from Summer to Halifax line
Rock, off South Main
Rocky Gutter, from Wareham to France
Rocky Meadow, from Plymouth to Purchase
Sachem, from East Main to Wareham
School, from Centre to North
Short, from Tispaquin to Plymouth
Smith, from Miller to Wareham
Soule, from Cedar to Plympton line
South, from Spruce to Rochester line
South Main, from Centre and Water to Lakeville line
Southwick, off Oak
Spring, from North to Nemasket
Spruce, from Wareham to Rochester line
Star Avenne, from East Main to Montello
Station, from Courtland to Centre
Stone, from Rocky Meadow to Carver line
Summer, from Plymouth to Bridgewater line
T, from Taunton to Bedford
Taunton, from Centre to Lakeville line
Thomas, from Chestnut to Wareham
Thompson, from Plympton to Halifax line
Tispaquin, from Wareham to Plymouth
Titicut, from Plymouth to Bridgewater line
Town House Avenue, from South Main to Union
Union, from Centre to High
Vaughan, from Neck to Lakeville line
Vernon, from Lakeville line to Bridgewater line
Vine, from Centre to Grove
Wall, from Rocky Meadow to Plymouth
Walnut, from Miller to Vaughan
Wareham, from Water to Rochester line
Warren Avenue, off Centre opp. Central cemetery
Washburn, off Lovell
Water, from North and South Main to Wareham
Webster, off South Main
West, from Centre to Grove
West End Avenue, off Centre opp. Central cemetery
West Grove, from South Main to Taunton
Winter, from Cedar to Fuller
Wood, from the green to Vaughan

Cemeteries.

In Middleboro and Lakeville Where Union Soldiers are Buried.

Central, Centre street. Fall Brook, Tispaquin street. Green, Plympton street. Hill or Nemasket, Plymouth street. Neck, Neck street. Purchade, Plymouth street. Rock, Highland street. South Middleboro, Wareham street. Titicut, Plymouth street. Thomaston, Purchase street. Warrentown, Summer street. Wappannucket, Vaughan street.

Lakeville—Clark, Haskins, Lakeville, Lakeville Corner, Lakeville Pond, Mullen Hill, Sears, Tack Factory, Taunton street.

Public Library.

Town building. Organized 1874.

Trustees 1897—C. D. Kingman, president. Joseph E. Beals, secretary. W. H. Southworth, Rev. M. F. Johnson, James M. Coombs, E. S. Hathaway, A. M. Wood, Nathan Washburn.

Librarian, Mrs. A. K. Thatcher.

Contains about 7,500 volumes.

Open daily from 2 to 8 p. m.

A. E. FOSS & CO.,

Publishers of Resident and Business DIRECTORIES, MAPS, ETC.

CATALOGUE OF DIRECTORIES.

Abington and Whitman,
Ashland and Hopkinton,
Canton,
Dedham,
Foxboro, Sharon and Wrentham,
Franklin and Bellingham,
Holliston and Sherborn,
Mansfield and Norton,
Maynard and Stow,
Medway and Millis,
Middleboro,
Needham and Dover,
Norwood and Walpole,
Pepperell and Hollis,
Randolph and Holbrook,
Rockland and Hanover,
Scituate, Norwell and Pembroke,
Stoughton and Avon,
Wayland and Weston.

Any Directory Published in New England Furnished at Short Notice.

Home Office, Needham, Mass.

HENRY D. SMITH,

Druggist, Newsdealer and Stationer.

The Compounding of Physician's Prescriptions and Preparation of Family Medicines a Specialty. This branch of our business has been carefully studied by us for seventeen years. We have a **new store** and large clean, fresh stock. **No old goods on our shelves.**

Daily and Weekly Papers *and all Current Periodicals by Carrier, throughout the Fire District and by mail to any address, at publishers rates. All the latest Novels, Libraries etc.* **A complete assortment of Stationery,** *Blank Books and all kinds of Stationers' Supplies. The Best* **Soda Fountain** *and the Best* **Soda** *in Middleboro or vicinity.*

THE "CORNER" DRUG STORE AND NEWS STAND,

BANK BUILDING, - - MIDDLEBORO, MASS.

W. M. HASKINS. W. J. TAYLOR.

JONES BROTHERS CO.,

Home Furnishers

Furniture, Carpets, Wall Papers, Upholstery, Art Goods.

Agents for Sherwin William's Paint.

Our success has been on account of keeping up with the demand of the constantly increasing trade. As the town has grown, so has our business, until to-day we carry the largest Home Furnishing line, outside of the cities, of any house in southeastern Massachusetts. Contracts for Carpets and Shades solicited and prices are the lowest. You are always welcome to our store and cordially invited to look through our well filled rooms, even if you don't want to buy.

11, 13, and 15 MAIN STREET, MIDDLEBORO, MASS.

POST OFFICES.

Centre street. Postmaster, Thacher B Lucas; Asst. Postmaster, Miss M. E. Miller; Mailing and Stamp Clerk, F. S. Thompson; Money Order Clerk, Thomas C. McCormack.

Office opens from 6.45 a. m. to 8 p. m.

Money Order Hours 8 a. m. to 6 p. m.

Mails arrive from Boston, 7.15, 8.15 a. m., 2.15, 4.30, 6.15, p. m.; New York, 7.15, 8.15 a. m., 2.15, 4.30, 6.15 p. m.; Taunton, 8.15 a. m., 6.15 p. m.; Cape Cod and New Bedford, 10 a. m., 6.15 p. m.; Fall River, 8.15 a. m., 6.15 p. m.; Plymouth, 8.15 a. m., 6.15 p. m.

Mails close for Boston, 7.35, 9.35, 11.35 a. m., 3.35, 5.35 p. m.; New York, 8.35, 9.35, 11.35 a. m., 5.35 p. m.; Taunton, 8.35, 11.35 a. m., 5.35 p. m.; Cape Cod, 7.35 a. m., 3.35 p. m.; New Bedford, 7.35, 9.35, 11.35 a. m., 3.35 p. m.; Fall River, 7.35, 8.35, 11.35 a. m., 5.35 p. m.; Plymouth, 7.35, a. m., 5.35 p. m.

Registered Mail.

Arrives via Boston, 8.15 a. m., 5.15 p. m.; Cape Cod, 10 a. m., 6.15 p. m.

Closes via. Boston, 9.35 a. m., 5.35 p. m.; Cape Cod, 7.35 a. m., 3.35 p. m.

Direct Registered Mail to and from Taunton, Plymouth, and Fall River.

North Middleboro.

Plymouth street. Postmaster, Nathan W Pratt; Clerk, J. F. Carver.

Mails arrive from Boston, 8.30 a. m., 4.30 p. m.; Cape Cod, 8.30 a. m.

Mails close for Boston, 7.30 a. m., 3.30 p. m.; Cape Cod, 7.30 a. m.

Rock.

Miller street. Postmaster, H. N. Atwood; Assistant Postmaster, Mrs. L. E. Atwood.

Mails arrive from Boston, 8.30 a. m., 4.30 p. m.; Cape Cod, 6 p. m.

Mails close for Boston, 9.30 a. m., 5.30 p. m.; Cape Cod, 8 a. m.

South Middleboro.

Wareham street. Postmaster, E. H. Gammons; Assistant Postmaster, Mrs. E. J. Gammons.

Mails arrive from Boston, 8.22 a. m., 4.24 p. m.; Cape Cod, 5.39 p. m.

Mails close for Boston, 9 a. m., 5 p. m.; Cape Cod, 8 a. m.

Eddyville.

Plympton street. Postmaster, William Pratt; Assistant Postmaster, Chas. A. Bliss.

Mails arrive 8.30 a. m., 6.30 p. m.

Mails close 7.20 a. m., 4.27 p. m.

TOWN OFFICERS, 1897.

Town Clerk, Treasurer and Collector—Augustus M. Bearse.

Selectmen and Assessors—Albert T. Savery, term expires 1899; Edwin F. Witham, term expires 1898; Charles W. Kingman, term expires 1900.

Overseers of the Poor—Sylvanus Mendall, term expires, 1900; Andrew M. Wood, term expires 1899; Alvan P. Vaughan, term expires 1898.

School Committee—James M. Coombs, term expires 1898; Johanna T. Leonard, term expires 1898; Annie Davis Deane, term expires 1900; Nathan Washburn, term expires 1900; Warren H. Southworth, term expires 1899; William C. Litchfield, term expires 1899.

Superintendent of Schools—Asher J. Jacoby.

Board of Health—Albert T. Savery, term expires 1898; A. Vincent Smith, term expires 1900; James A. Burgess, term expires 1899.

Municipal Light Board—Henry W. Sears, Nathaniel F. Ryder, term expires 1898; Jesse B. Ryder, term expires 1899.

Constables—Leander M. Alden, Everett T. Lincoln, Charles A. Bliss, Samuel S. Lovell, Benjamin W. Bump, John M. Luippold, Sylvanus W. Bump, Sylvanus Mendall, George W. Hammond, Fred. C. Sparrow, Herbert L. Leonard, Charles C. Tinkham.

Superintendent of Streets—Samuel N. Shiverick.

Registrars of Voters—Thomas C. Collins, term expires 1900; Warren B. Stetson, term expires 1899; James H. Russell, term expires 1900.

Chief of Police—Herbert L. Leonard.

H. N. PRATT & SON,

Flour, * Grain * and * Groceries,

No. Middleboro, Mass.

H. L. THOMAS,

Dealer in

LONG AND SHORT WOOD.

Teaming and Jobbing.

P. O. BOX 319.

121 East Main Street, Middleboro, Mass.

P. H. PEIRCE & CO.

GENERAL STORE

WHOLESALE AND RETAIL.

Groceries, Flour, Grain,

Grass Seed, Farming Tools, Hardware, Crockery and Glass Ware.

Dry and Fancy Goods, Carpets, Trunks, Kitchen Furnishings, Paints, Oils, and Glass, Bakery Supplies, Canned Goods, Spices, Patent Medicines, etc.

Establishsd 1830.

33 NORTH MAIN STREET, MIDDLEBORO.

B. C. SHAW,

Dealer in all kinds of

HARD AND SOFT WOOD,

BOX LUMBER, &c.

All Orders by Mail will be Promptly Filled.

P. O. Box No. 479. **Middleboro, Mass.**

WILLIAM F. DEAN,

Planing, Sawing and Turning

Of all kinds done to order at short notice. Porch Posts sawed and turned. Balusters, Brackets, Rail and all kinds of Piazza Work. Picture Frames, Window and Door Screens made to order . . . .

No. 31 Water Street, Middleboro, Mass.

EVERETT T. LINCOLN,

Deputy Sheriff and Auctioneer,

No. 28 Water Street, Middleboro, Mass.

HENRY C. GIBBS,

Painter and Paper Hanger,

KALSOMINING, WHITENING, &c.

Estimates Furnished and Contracts Taken on the most Favorable Terms.

FRANCE STREET. P. O. Address, So. Carver, Mass.

MIDDLEBORO FIRE DEPARTMENT.

Board of Engineers—Chief, Charles W. Kingman; First Assistant, Samuel J. Sparrow; Second Assistant, Freeman A. Churbuck; Third Assistant, George F. Day; Fourth Assistant, A. Frank Sherman; Clerk, Andrew M. Wood; Treasurer, Foster A. Harlow; Prudential Committee, George L. Soule, Francis M. Sherman, Charles W. Turner; Water Commissioners, Joseph E. Beals, term expires January, 1898; Foster A. Harlow, term expires January, 1899; Amos H. Eaton, chairman, term expires January, 1900; Superintendent of Fire Alarm, George F. Day; at Pumping Station, A. R. Gurney.

Hook and Ladder Company, No. 1. (25 Men).

Station, School street, between Centre and Peirce.

Foreman, A. F. Whitcomb; 1st Assistant, G. W. Perkins; 2nd Assistant, E. F. LeBaron; Clerk, F. F. Churbuck.

Chemical Engine, No. 1. (15 Men).

Station, School street, between Centre and Peirce.

Foreman, J. M. Luipold; 1st Assistant, C. F. Harrington; 2nd Assistant, William M. Leahy; Clerk, A. H. Tripp.

Hose Company, No. 1. (8 Men).

Station, School street, between Centre and Peirce.

Foreman, F. M. Jenney; 1st Assistant, M. W. Peasley; 2nd Assistant, C. W. Barden; Clerk, W. M. Chipman.

Hose Company, No. 2. (8 Men).

Station, Courtland street, near Main.

Foreman, C. E. Endress; 1st Assistant, C. K. Mansfield; 2nd Assistant, O. D. Allen; Clerk, J. F. Williams.

Hose Company, No. 3. (8 Men).

Station, East Main street, near Star Mills.

Foreman, John F. Perry; 1st Assistant, Thomas Bray; 2nd Assistant, H. Batchelder; Clerk, Thomas Bray.

Hose Company, No. 4. (8 Men).

Station, between May and Vine streets.

Foreman, J. J. Sullivan; Clerk, James O'Hara.

Hose Company, No. 6. (20 Men).

Station, Oak street, between High and Centre.

Foreman, A. J. Bailey; 1st Assistant, A. J. Bailey; 2d Assistant, W. G. Perkins; Clerk, A. W. Peterson.

Fire Police. (15 Men).

Captain, Francis M. Sherman; 1st Sergeant, H. R. Caswell; 2nd Sergeant, H. W. Sears; Clerk, D. P. Surry.

Location of Fire Alarm Boxes.

23. Corner Peirce and School streets.
25. Corner Main and Barrows streets.
27. East Main street, near Star Mills.
34. Corner Main and Centre streets.
35. Corner Benton and Water streets.
36. Water street, near Wareham street.
43. Corner Rock and Main streets.
44. Corner Oak and Courtland streets.
45. Corner Main and Grove streets.
52. Corner Pearl and High streets.
53. Corner Centre and Oak streets.
54. Intersection of Centre, Station, Everett and High streets.
55. Vine street, near J. K. & B. Sears & Co.'s office.
56. Centre street, near Lovell street.
57. Corner Everett and Frank streets.
58. Cambridge street, near Clark & Cole's Mill.
62. Corner Forest and Arch streets.
63. Corner Oak and Peirce streets.
64. Oak street, near North street.
81. Private, Town Hall.
146. Grove street, near Parlor Pride Manufacturing Company.

SCHOOL STORM SIGNALS.

Revised April, 1897.

For all Schools.

The Signal, 2—1—2, will be given four times upon the fire alarm bell and whistle at 7.45 A. M., for suspension of the morning session, and at 12.30 P. M., for suspension of the afternoon session.

For Grades I-V.

The Signal, 2—1—2, will be given four times upon the fire alarm bell and whistle at 8.15 A. M., for suspension of the morning session, and at 1 P. M., for suspension of the afternoon session.

Testing Signals.

For the purpose of testing the condition of the fire alarm telegraph, one blow will be sounded on the gong and bell daily at 1 and 7 o'clock P. M. Saturday night, one round of some box at eight o'clock.

Special Signals.

A recall signal will be given after fires are out by striking two blows on the gong and bell.

Assembly.

The call for the assembly of the department will be seven blows on the gong and bell, to be repeated three times, when the members will assemble at the house of Hose Co. No. 6, without apparatus, and await further orders.

Directions in Case of Fire.

Keys to all the boxes may be found at the house near the boxes. See notice at each box. Be reasonably sure there is a fire before sounding an alarm. Do not give an alarm for a fire seen at a distance, as all needless alarms are an unnecessary expense to the town and should be avoided. To give an alarm, open the door of the box, and a hook will be found on the face of the inner door; pull this way down and let go. Wait a few seconds, and if you hear no clicking or ringing of the small bell inside, go to the next nearest box and do the same, and report the first box out of order to the superintendent of fire alarm or the chief of the department. After giving an alarm, remain at the box to direct the fireman to the fire. All other alarms and signals, except the first, are given only by the engineers.

NATHAN WASHBURN,

Attorney and Counsellor-at-Law.

Office: Room 3, Copeland's Block,

Centre Street, Middleboro, Mass.

JAMES L. JENNEY,

Dealer in

COAL AND WOOD

Orders left with B. F. Tripp will receive prompt attention.

OFFICE AND YARD:

6 Vine Street Middleboro, Mass.

J. D. VAUGHAN,

Machinist,

Dealer in

STEAM AND GAS ENGINES.

Saw Mill and Box Making Machinery a Specialty.
Repairing in all its Branches Promptly Attended to.

Walnut Street, Rock, Mass.

MRS. H. L. LeBARON,

Fine Millinery,

Ladies' Misses' and Children's

Trimmed and Untrimmed Hats,

In all the Latest Styles.

NO. 11 CENTRE STREET, MIDDLEBORO, MASS.

Successor to Mrs. A. W. Kelley.

MATTHEWS & RAMSEY,

FIRST CLASS

Hair Dressing and Bath Rooms

Ladies' and Children's Hair Cutting done in Bangs and all styles. Shaving, Shampooing and Men's Hair Cutting a Specialty. Razors Honed. Bath Rooms Opened Day and Evening . . . . . .

7 CENTRE STREET, MIDDLEBORO, MASS.

C. N. ATWOOD,

Manufacturer and Dealer in

Boxes, Box Shooks, Trunk Woods,

Barrel Heads, Shingles, Boards and Sawdust.

WALNUT STREET, ROCK, MASS.

C. F. CORNISH,

Real * Estate * and * Auctioneer.

BOSTON OFFICE:

New England Real Estate Agency, Herald Building, 257 Washington St.

Thompson Street, Middleboro, Mass.

MRS. J. D. VAUGHAN,

Fashionable Dressmaker.

All Work done Promptly and in a Satisfactory Manner.

Corner Miller and Smith Streets, Rock, Mass.

HARRY M. RYDER,

Carpenter, ·.· Wheelwright, ·.· Blacksmith,

Work done in a prompt and satisfactory manner at reasonable prices.

P. O. Address, Rock, Mass. Residence and Shop, Neck Street.

ERNEST C. SNELL,

Blacksmith,

Horse Shoeing a Specialty.

Call and try us before going elsewhere.

MILLER STREET, ROCK, MASS.

DR. W. C. WOODWARD,

DENTIST.

Dentistry in all its Branches. Teeth Mounted on Gold, Silver and Rubber Bases. Gold and Porcelain Crowns Inserted.

Bank Block, cor. Centre and So. Main Sts., Middleboro, Mass.

GEORGE W. STETSON,

ATTORNEY-AT-LAW,

NOTARY PUBLIC.

OFFICE: MIDDLEBORO, MASS.

ATWOOD & CO.

DEALERS IN

GROCERIES

AND

DRY GOODS.

We carry as Fine and Varied a Stock of General Merchandise as can be Found in any City.

We keep the best grades of Flour that are Obtainable.

Grains, Groceries, Dry and Fancy Goods, Paper Hangings, Etc.

Family Trade is Especially Solicited.

ROCK, MASS.

Mrs. Florence C. Brown,

PROFESSIONAL NURSE,

PLEASANT STREET, near Centre, NO. MIDDLEBORO, MASS.

REFERENCES: Dr. O. G. Cilly, Beacon Street, Boston.
Dr. Charles Putnam, Marlboro Street, Boston.
Dr. Pratt, Dr. Watson, and Dr. Whitmarsh, Bridgewater.
Dr. Cummings and Dr. Paun, Middleboro.

JAMES COLE,

Proprietor of Cole's

Livery, Sale and Boarding,

STABLE.

Teams Let at the Most Reasonable Rates.

Duputy Sheriff and Auctioneer,

All Business Entrusted to me will Receive Prompt Attention.

Corner Main and Rock Streets, Middleboro.

CHAS. P. DRAKE,

CARPENTER AND BUILDER.

Jobbing in all its branches done promptly and at reasonable rates. Plans, Specifications and Estimates furnished on application. . . . . .

Correspondence Solicited.

Pleasant Street, near Clay . . . North Middleboro, Mass.

MIDDLEBORO CHURCHES.

First Baptist Church, (North Middleboro) Plymouth, cor. Bedford Street. Organized, 1756
Pastor, Rev. George F. Beecher
Services: Sunday, Preaching, 10.30 a.m. Sunday School, 12 m. Young People's Union Meeting, 6.30 p.m. Evening Service, 7.30 p.m. Prayer Meeting, Thursday, 7.30 p.m.

Central Baptist Church, Academy Green. Organized Aug. 13, 1828
Pastor, Rev. Millard F. Johnson
Clerk, Kinelm Winslow
Clerk of Society, H. R. Caswell
Services: Sunday, Preaching, 10.30 a.m. Sunday School, 12 m. Junior Union Meeting, 5.30 p.m. B. Y. People's Union, 6.15 p.m. Evening Service, 7.30 p.m. Y. P. Meeting, Tuesday, 7.45 p.m. Prayer Meeting, Thursday, 7.45 p.m. Church Meeting, Friday, before first Sunday, 7.45 p.m.

Third Baptist Church (Rock), Highland Street, near Miller
Organized, Aug. 4, 1761
Pastor, Rev. A. Kerr
Clerk, A. E. Thomas
Treasurer, W. J. Westgate
Chorister, H. M. Bishop
Organist, Miss C. Cushman
Church Society, Clerk and Collector, A. T. Clark, Jr.
Treasurer, W. S. Westgate
S. S. Supt., Clifford T. Westgate
Services: Sunday School, 11.30 a.m. Preaching 1 p.m. Junior Union Meeting, 5.30 p.m. B. Y. People's Union, 6.15 p.m. Y. P. M. Meeting, Tuesday evening, 7.30 p.m. Regular Prayer Meeting, Thursday evening, 7.30 p.m. Church Covenant Meeting, Friday before the first communion Sunday in each month.

First Congregational Church (Green), Plympton Street, near Plymouth. Organized Dec. 26, 1694
Pastor, Rev. George W. Stearns
S. S. Supt., A. H. Soule
President of Y. P. S. C. E., Albert Deane
Supt. of Juniors, Miss Emma A. McIntosh
Pres. of Ladies' Circle, Miss S. E. Fessenden
Church clerk, A. H. Soule
Treasurer, A. J. Wood
Chorister, Horace F. Wood
Organist, Nellie F. Wood

Services: Sunday, Preaching, 10.45 A. M. Sunday School, 12.15 P. M. Christian Endeavor Meeting, 7 P. M. Prayer Meeting, Thursday, 7.45 P. M.

CONGREGATIONAL CHURCH (North Middleboro), Plymouth, opp. Pleasant Streets. Organized 1748
Pastor, Rev. Herbert K. Job
Services: Sunday, Preaching, 10.45 A. M. Sunday School, 12 M. Y. P. S. C. E. Meeting, 6 P. M. Evening Service, 7 P. M. Junior Y. P. S. C. E., Wednesday, 3.30 P. M. Ladies' Sewing Circle, meets Thursday afternoon, in church parlor, once in three weeks. Willing Workers, meets Thursday afternoon, once in three weeks

CENTRAL CONGREGATIONAL CHURCH, South Main, corner Webster Streets. Organized 1847
Pastor, Rev. Richard G. Woodbridge
Clerk, Henry W. Sears
Treasurer, Dr. E. S. Hathaway
S. S. Supt., A. F. Ryder
Services: Sunday, 10.30 A. M. Bible School, 12 M. Junior Christian Endeavor Meeting, 4 P. M. Christian Endeavor Meeting, 6.15 P. M. Preaching, 7.30 P. M. Prayer Meeting, Thursday, 7.30 P. M.

CENTRAL M. E. CHURCH, School Street
Pastor, Rev. G. A. Grant
Services, Sunday, Preaching, 10.30 A. M. Sunday School, 12 M. Epworth League Meeting, 5.45 P. M. Public Service, 7 P. M. Class Meeting, Tuesday, 7.30 P. M. Prayer Meeting, Thursday, 7.30 P. M.

METHODIST EPISCOPAL CHURCH (South Middleboro), Wareham Street. Organized 1868
Pastor, Rev. C. N. Hinckley
Class Leader, E. H. Gammons
Services: Sunday School, 11.15 A. M. Preaching, 1 P. M. Prayer Meeting, 6.30 P. M., Winter and 7 P. M., Summer. Prayer and Class Meetings, alternate Tuesday evenings at 7.30 P. M. Epworth League Meeting, Friday, 7.30 P. M. Ladies' Social Circle, meets every two weeks in church vestry

INDEPENDENT CONGREGATIONAL CHURCH (Rock), Miller Street
Pastor, Rev. W. C. Ryder
Services: Sunday, Prayer Meeting, 10.30 A. M. Sunday School, 11.30 A. M. Preaching, 1 P. M. Evening Service, 7.30 P. M. Young Peoples' Meeting, Tuesday evening

FIRST UNITARIAN CHURCH, Pearl Street, near Centre. Organized, March 6, 1889
Pastor, Rev. F. C. Brown

President, A. H. Eaton
Secretary and Treasurer, Lorenzo Wood
Collector, Mrs. F. T. Belcher
S. S. Supt., Amos H. Eaton
Services: Sunday, Preaching, 10.30 A. M. Sunday School, 12 M. Evening Service, 7 P. M.

CHRISTIAN CHURCH. Percy's Hall, Jackson Street
Pastor, Rev. W. N. Paul
Services: Sunday, Social Service, 10.30 A. M. Sunday School, 12.15 P. M. Preaching, 1.30 P. M. Sermon and Social Service, 7.30 P. M. Week Day Prayer Meeting, 7.30 P. M. Week Day Cottage Meeting, 7.30 P. M.

CHURCH OF THE SACRED HEART (Catholic), Centre Street, near Oak
Pastor, Rev. Nicholas J. Murphy
Services: Sunday, Preaching, 10.30 A. M. Sunday School, 2 P. M. Evening Service, 7.30 P. M. Summer Season; 3.30 P. M., Winter Season.
The Pastor is also Chaplain of State Workhouse, Bridgewater

CHURCH OF OUR SAVIOUR (Episcopal), Centre Street, cor. Union
Rector, Rev. William B. Hall
Services: Sunday, Morning Prayer, 10.30 A. M. Sunday School, 12 M. Evening Song, 7 P. M.

C. J. BEHLMAN,

Provisions.

Dealer in Beef, Mutton. Lamb, Veal, Poultry, Tripe, Saugages, Pig's Feet, Fruit, Vegetables, Canned Goods, &c. Goods delivered promptly.

THOMPSON ST., MIDDLEBORO, MASS.

FRANK A. MELLEN,

House Sign AND Carriage Painter,

Interior Decorator.

Painting, Graining, Glazing, Kalsomining, Whitening, Paper Hanging, etc.

All Orders Promptly Filled,

RIVER STREET, NORTH MIDLLEBORO, MASS.

Middleboro Insurance Agency.

Established 1867.

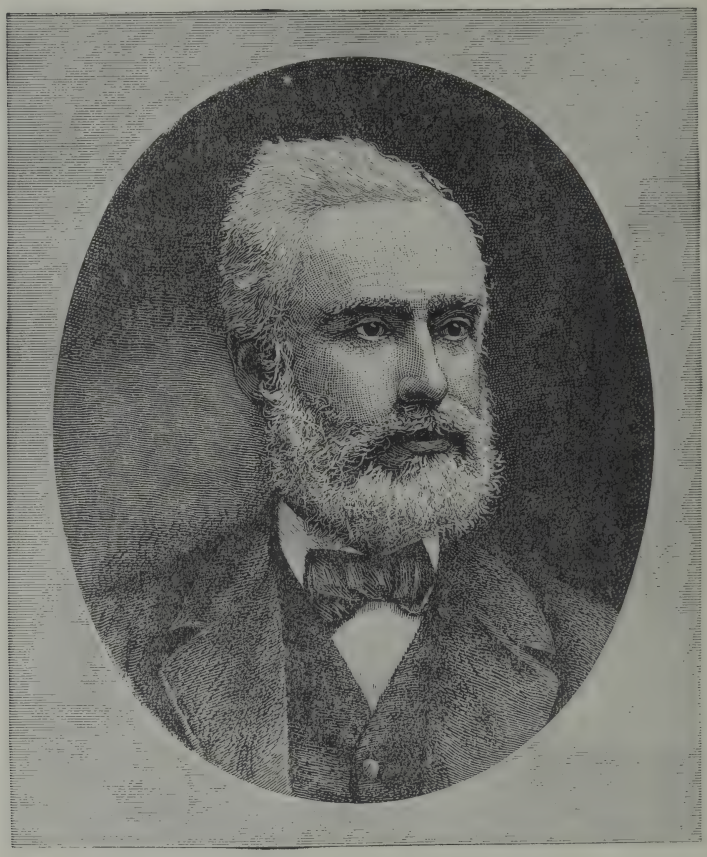

T. C. Collins

J. P., General Insurance Agent and Real Estate Broker, represents in Middleboro and vicinity the Best and Most Reliable Companies in the World. Insurance affected upon Property, Life, Rent, Plate Glass, Tornado and Accidents at Lowest Rates, Money Loaned and Invested.

8 WATER STREET, MIDDLEBORO, MASS.

C. W. MAXIM,

Planing and Moulding Mill.

Complete Stock of

Mouldings, Door and Window Frames, Columns, Brackets, etc.

Stair Stock a Specialty.

NO. 18 VINE STREET, NEAR THE DEPOT, MIDDLEBORO, MASS.

E. H. BLAKE,

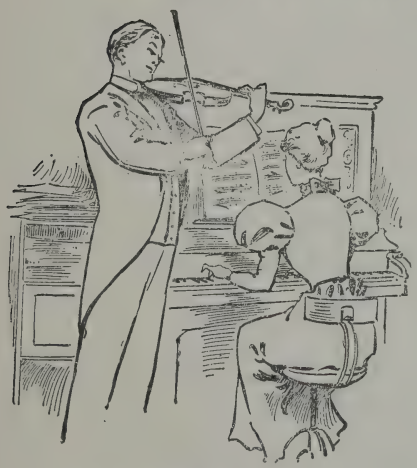

Dealer in

Pianos, Organs and Sewing Machines.

Music, Musical Merchandise, Stationery, Children's Vehicles, Toys, Games, Fancy Goods. Musical Instruments and Sewing Machines to rent and repaired in a thorough manner. Pianos and Organs tuned.

BLAKE'S MUSIC STORE,

NO. 28 CENTRE STREET, MIDDLEBORO.

D. S. SURREY,

Worker and Dealer in

Granite and Marble

Monuments, Headstones, Curbings, etc. Write for Estimates on contracts for any of the above work.

264 Centre Street, opposite Central Cemetery, Middleboro, Mass.

WILLARD E. FAY,

Practical Horseshoer.

Special attention given to over-reaching, interfering and tender-footed horses; corns, cracks, thrush, false-quarters, sand-cracks, etc., successfully treated. The only exclusive horseshoeing establishment in town. Long experience and personal attention to business guarantees satisfaction.

SHOP on ARCH ST., MIDDLEBORO, MASS.

GEORGE F. BRYANT,

Dealer in

Coal and Wood.

Calls attention to a full and varied stock of the best varieties of Anthracite Coal for furnace, parlor and kitchen use, and the best Bituminous Coal for manufacturing purposes, also Hard and Soft Wood split and sawed as wanted. Middleboro Agent for "Koal Spar," the popular coal saver. Orders solicited from old and new customers. Offices at

Yard near Centre St. R. R. Crossing,

And 10 Centre Street, MIDDLEBORO, MASS.

JOSEPH CARVER,

Auctioneer.

Carriages, 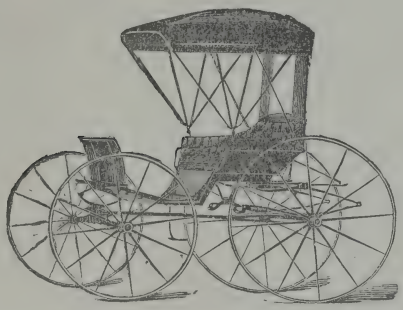 Harnesses,

&c. For Sale or Exchange at Small Margins.

P. O. Box 413. **Thompson Street, Middleboro, Mass.**

E. H. CROMWELL,

Blacksmith, Wheelwright and Carriage Painter.

General Repairing Solicited.

All orders promptly attended to. Prices reasonable.

COR. WAREHAM AND CHERRY STREETS, MIDDLEBORO, MASS.

EVERETT T. LINCOLN,

DEALER IN

CARRIAGES and HARNESSES

OF ALL KINDS AT REASONABLE PRICES.

NO. 28 WATER STREET, MIDDLEBORO

JOHN S. WILLIAMS,

UNDERTAKER,

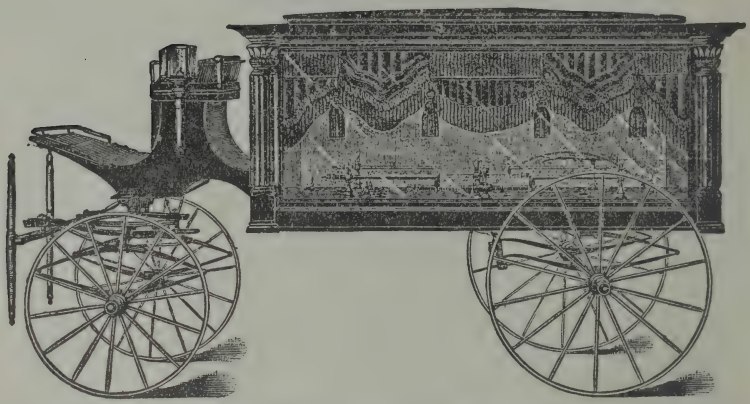

22 and 24 South Main Street, Middleboro, Mass.

NEW YORK AND BOSTON DISPATCH EXPRESS COMPANY.

Forwarders to all Points North, South, East and West.

Low Rates and Prompt Service.

Goods forwarded to Points on Old Colony System of the New York, New Haven & Hartford R. R. at one rate of Charge.

Trains from Middleboro to Boston. 7.53 a.m., 7.58 a.m., 9.53 a.m., 11.58 a.m., 1.58 p.m., 5.53 p.m., 5.58 p.m.

Trains from Boston. 7.10 a.m., 9.10 a.m., 12.45 p.m., 3.10 p.m., 4.10 p.m., 5.10 p.m., 6.15 p.m.

Principal Office. 93, 95 and 97 Arch Street, Boston, Mass.

BOSTON BRANCH OFFICES. Kneeland Street Station, 105 *State Street,* 462 *Boylston Street,* 88 *Essex Street,* 40 *Court Square.*

NEW YORK OFFICES. 304 *Canal Street,* 17 *West* 28*th Street,* 16 *West* 4*th Street.*

EDWARD A. TAFT, General Manager.

GEO. W. LOVELL, Agent, 13 CENTRE STREET, MIDDLEBORO.

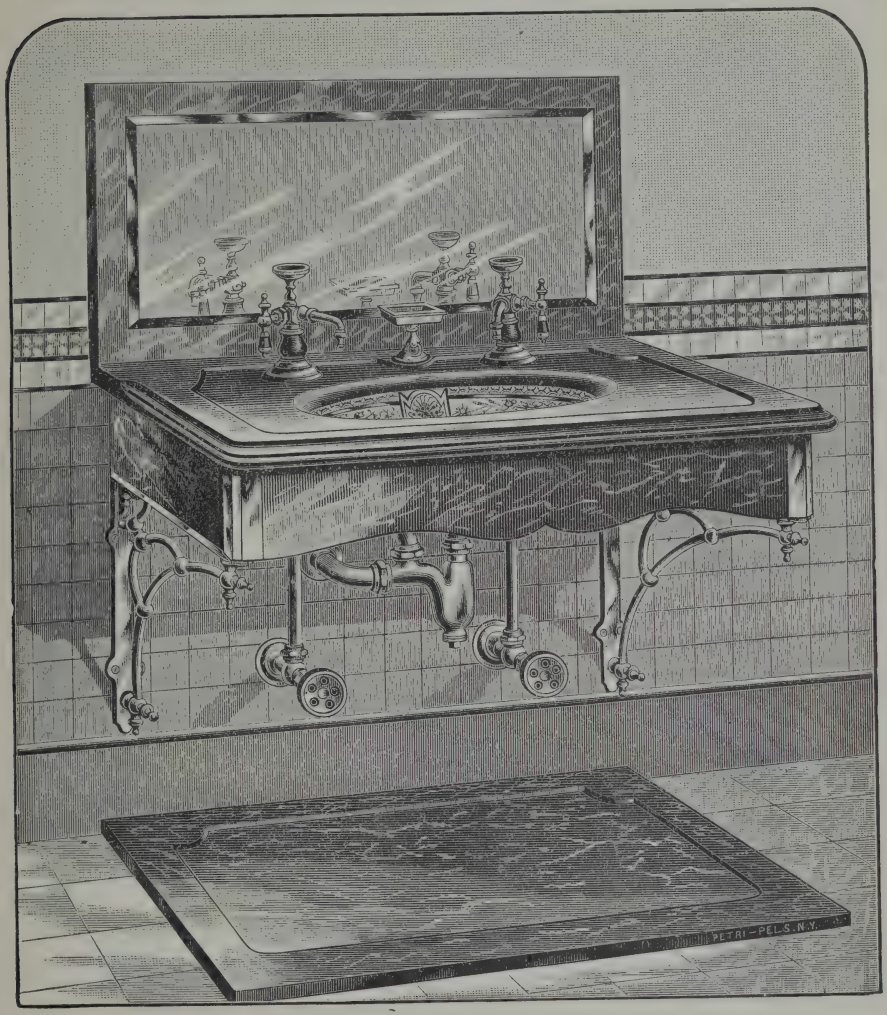

ALFRED W. WALKER,

Plumbing, Steam and Gas Fitting.

Stock and Prices Furnished on Application.
Practical Plumber by Trade and Experience.

Store and Office, 11 Station St., } Middleboro.
Residence, 18 Arch St., }

A. C. NORRIS,

Manufacturer and Dealer in all kinds of

HARNESSES,

Carriage Robes and Trimmings, Horse Blankets, etc.

Carriage Trimming and Repairing of
all kinds will receive prompt attention.

NO. 13 WATER STREET, MIDDLEBORO.

WEST END SHOE STORE,

Honest Goods. Courteous Treatment.

Fair Prices.

KELLEY AND WHITE,

No. 148 Centre Street, Middleboro, Mass.

C. H. THOMAS,

West End Livery and Sale Stable.

Family and business horses for sale, also Carriages
of all descriptions, Harnesses, Blankets, and Robes.

All Kinds of Teaming and Jobbing.

Good teams and careful drivers furnished for the
accommodation of patrons. . . . . .

Hacks for Weddings and Funerals.

Station Street, near Depot, Middleboro, Mass

PUBLIC SCHOOLS.

For School Committee, See Town Officers.

LIST OF TEACHERS, JUNE, 1897.

Teachers' Training Class. Asher J. Jacoby, 149 Centre St.

High School.

Main Street, near Town Hall.

Walter Sampson, Principal, 46 North Main Street.
Grace Allen, 23 Peirce Street.
Jennie Bennett, 23 Peirce Street.
Mary P. Stearns, 22 Forest Street.

Main Street Grammar School.

High School Building.

Room.		Grade.	
4.	John P. Arnold, Prin.,	IX.	91 Oak Street.
3.	Annie A. Lovell,	VIII.	12 High Street.
2.	Flora L. Nickerson,	VII.	69 Centre Street.
1.	Lillian M. Thomas,	VI.	8 Court End Avenue.

Union Street Grammar and Primary School.

Union Street, near Centre.

Room.		Grade.	
2.	Ruth D. Stevens, Prin.,	V.	22 Forest Street.
	H. Gertrude Holmes, Ass't,	IV. and D	26 Main Street.
1.	Lucy P. Burgess,	III.	Myrtle Street.

School Street Primary School.

School Street, near Centre.

Room.		Grade.	
3.	Lizzie B. Lucas, Prin.,	II.	10 Southwick Street.
	Ethel G. Nichols, Ass't,		22 School Street.
2.	A. Belle Tenney,	I.	65 Oak Street.
1.	Eleanor A. Barden,	I.	9 Myrtle Street.

West Side Grammar and Primary School.

Room.		Grade.	
3.	Eva M. Hopkins, Prin.,	VI.–VIII.	East Main Street.
2.	Bessie B. Gibbs,	III.–V.	Middleboro.
1.	Delia R. Kingman,	I.–II.	11 Forest Street.

Suburban Schools.

Pleasant Street—E. Frances Dunham, North Middleboro.
Plymouth Street—Mary C. Mason, North Middleboro.
Purchade—Lucia A. Drake, Middleboro.
Nemasket—Myra L. Atwood, Middleboro.
Soule—Carrie E. Soule, Eddyville.
Waterville—Vacant.
Green—C. Augusta Thomas, 8 Court End Avenue.
Fall Brook—Vacant.
Thomastown—Bertha E. Bryant, 56 North Main Street.
South Middleboro—Vacant.
Highland—Ida M. Gibbs, South Middleboro.
Rock—Frances M. Perry, Rock.
Wappanucket—Helen S. Maxim, Rock.
Thompsonville, Mary E. Deane.

THOMAS A. CHURBUCK,

Civil Engineer and Surveyor.

General Surveying. Locating Boundary Lines, Laying Out and Construction of Highways, Plans and Specifications, Construction Superintended. Map Work of all Kinds. Estimates Furnished upon Application.

No. 44 Forest Street, Middleboro, Mass.

DR. F. L. ROUNDS. DR. GEO. O. IRISH.

DENTISTS.

Dentistry in all its Branches.

OFFICES:

THATCHER BLOCK, Room 2 and 3, MIDDLEBORO.

NEW BELFORD, Cor. LINDEN and PURCHASE ST

C. L. HATHAWAY,

Pharmacist, Stationer and Newsdealer.

Cameras and Photographic Supplies.

All Daily Papers and Periodicals. Free delivery to any part of the village. Middleboro Circulating Library. The best qualities and always the lowest prices. . . . .

No. 8 South Main Street, Middleboro, Mass.

HENRY G. PORTER,

Contractor and Builder,

106 Oak Street, Middleboro, Mass.

WOOD & TINKHAM,

Publishers

The Middleboro Gazette.

Established nearly half a century: "old and reliable," yet modern in its make up, to day.

Each week's issue finds it packed full of home, suburban and country news and entertaining miscellany. It is a necessity for all persons who desire to keep thoroughly informed regarding the doings and trend of opinion in this live town.

As an advertising medium the Gazette takes high rank, circulating largely, as it does, among the best homes in Middleboro and vicinity.

Subscription price, $2,00 *per annum. Advertising rates reasonable.*

MIDDLEBORO CASH MARKET.

This Market having been Established 17 Years leads all others in low prices because we **buy** and **sell** strictly for Cash.

☞ Close Buyers will please take notice of these facts. Our Market is always well stocked with fresh goods, and our long experience and fine facilities enable us to satisfy patrons in quality and price. Prompt Delivery, Courteous Treatment, and low prices will always be maintained.

J. H. WHEELER,

Proprietor,

So. Main St., Cor. Water, Middleboro, Mass.

W. C. HAYWARD,

Successor to
JOHN C. CHACE

Wholesale and Retail Dealer in

Spring ICE Brook

At L. B. PRATT'S, East Main St., near Sachem,

MIDDLEBORO, MASS.

UNION HOUSE.

PENNIMAN & LEAVITT, Proprietors.

114 CENTRE STREET, MIDDLEBORO, MASS.

Permanent or Transient Board, with or without rooms, at Reasonable Prices.

"Very satisfactory," is the universal verdict.

MRS. A. B. PENNIMAN. MRS. M. A. LEAVITT.

F. C. SPARROW,

CARPENTER AND BUILDER.

Plans, Specifications and Estimates furnished on contracts. Jobbing in all its branches done promptly at reasonable rates.

P. O. Box 552, Middleboro. Correspondence solicited.

Residence, Plymouth Street, at the Green.

G. S. CLARK. E. B. COLE.

CLARK & COLE,

Manufacturers of and Dealers in

BOXES AND BOX SHOOKS.

Printed Boxes a Specialty. Also Boards, Box Boards, Boot, Shoe and Packing Boxes, Long and Short Wood, Sawdust, etc. Wood cut to order and delivered.

Factory and Office on Cambridge Street, Middleboro, Mass.

W. L. JAMIESON,

CUSTOM SHOEMAKER. REPAIRING NEATLY DONE AT SHORT NOTICE . . . . .

HAIRDRESSING, Shaving and Shampooing. Men's and Youth's Hair Cutting a Specialty. Razors Honed.

ROOM OPEN DAY AND EVENING.

200 Centre Street, Corner West Street, near Centre Street R.R. Crossing, **Middleboro, Mass.**

"SEEMS ALMOST LIKE A DAILY."

THE

MIDDLEBORO NEWS.

SEMI-WEEKLY.

Issued Every Wednesday and Saturday.

Largest circulation of any newspaper published in Southern or Central Plymouth County.

Thirty to thirty-five columns of Local and choicest Selected News. Miscellany and Departmental Reading Matter every week.

All the Local News, Fresh and Interesting.

Terms, 1.75 per Year.

M. M. COPELAND, Publisher.

JOB PRINTING

OF ALL KINDS.

Academy Mall, Middleboro.

EUGENE J. KEITH,
Carpenter and Builder.

Plans, Specifications and Estimates furnished on application. Jobbing in all its Branches done promptly and at reasonable prices. Correspondence solicited.

No. 9 Crossman Avenue, Middleboro, Mass.

W. C. HAYWARD,
Dealer in
Wood and Lumber.

All Orders by Mail or otherwise will Receive Prompt Attention.

HALIFAX, MASS.

N. HORACE RYDER,
Dealer in
Boots, Shoes and Rubbers,

Hardware, Farming Tools, Fertilizers, Paints, Oils, etc. Bicycles and Sundries.

Highland Street, South Middleboro, Mass.

The Photographic Studio

At **45 Centre Street** contains all the modern appliances for making the most approved Photographs.

We have recently made a special study of large work, and can give you anything in an **enlargement.** Crayon, Water-color, Sepia, Platina, Bromide, etc.

The true value of a good picture is maintained only by an **appropriate frame.**

We have on hand a full line of suitable frames.

A Special Combination of Lenses enables us to do the best of **copying.**

If **a view,** made to order, is wanted we can serve you with an artistic picture.

We would call your attention to our studio of **children's pictures** of which we make a specialty.

We have special prices on large orders, and give prompt attention to out of town customers.

Whether anything in the Photographic Line is desired or not we should be pleased to have you call and examine our lines of Photographs.

GEORGE H. WILBUR,

Successor to W. C. BUTMAN,

45 Centre Street, Middleboro.

MIDDLEBORO DIRECTORY.

ABBREVIATIONS USED IN THIS DIRECTORY.

Ag., agricultural; agt., agent; asst., assistant; av. or ave., avenue; b. or bds., boards; bldg., building; blk, block; com., commission; c. or cor., corner; clk., clerk; com. trav., commercial traveler; emp., employee; h., house; ins., insurance; J. P., Justice of the Peace; lab., laborer; mfr., manufacturer; pl., place; P. O., Post Office; prof., professor; prop., proprietor; rd., road. After the name of the street the word "street" is omitted.

E., Eddyville; N. M., North Middleboro; S. M., South Middleboro; R., Rock; L. & B., Leonard & Barrows; L. S. & D., Leonard, Shaw & Deane; H. S. & H., Hathaway, Soule & Harrington; B. S. S. W., Bay State Straw Works; M. P. G. Co., Murdock Parlor Grate Co.

Ackerman Moses M, baker, bds 21 North Main
Alcorn Mary E, emp L. & B., bds Ellen D. Leonard's, 32 Oak
Alden Albert, founder Bay State Straw Works, h 110 South Main
A Ella, h Vernon, N. M.
Alice M, bds J. F. Alden's, 23 Pearl
Amos H, emp L. & B., h 283 Centre
Andrew, supt. H. S. & H., h 24 Forest
Arthur H., foreman stitching-room, H. S. & H., h 64 Everett
Charles F. Mrs, h 75 South Main
Charles H. (C. H. Alden & Co), shoe manufacturer, Plymouth, N. M, h at Brookline, Mass.
C. H. & Co. (D. Albert Alden), shoe manufacturers, Plymouth, N. M.
D. Albert (C. H Alden & Co), shoe manufacturer, Plymouth, N. M., h Plymouth
Elijah Mrs, h Purchade, N. M.
Emma M, musician, bds J. M. Alden's, Plymouth
Fannie W, bds S. H. Alden's, Plymouth
Frank, printer, bds Mrs. Lucy N. Lucas', 10 Southwick
Frank F, clerk, h Summer
Fred L, bds A. H. Aldin's, 64 Everett
George D, Judge 4th District Court Plymouth Co, h 7 Courtland
James M, farmer, h Plymouth, N. M

Alden Jared F, insurance agent, h 23 Pearl
J. Edwards, salesman F. B. Washburn, Brockton, bds L. M. Alden's, 57 Oak
J. Gardner, emp H. S. & H., h 42 Forest
John F, farmer, h Summer
John H. H., h 114 South Main
John T, market gardener, Summer, bds J. F. Alden's, Summer
Leander M, gunsmith and policeman, h 57 Oak
Lizzie W, bds W. W. Slocum's, Plymouth, N. M.
M. Abbie, bds Mrs. Susan E. Alden's, Plymouth
Mary E. Mrs, h Plymouth, N. M.
Mary H. S. Mrs, widow of Arthur B, h 114 South Main
May, clerk Leonard & Barrow's, bds 77 Water
Ruth H, bds Jared F. Alden's, 23 Pearl
Susan E. Mrs, h cor. Plymouth and Bedford, N. M
Sydney H, machinist, h Plymouth, N. M
Warner, mason, h 24 Water
William, teamster J. K. & B. Sears & Co, bds 31 Courtland
Aldrich Alton H, shoemaker, bds E. H. Aldrich's, 14 Barrows
B. Frank, farmer, h Vernon, N. M
Charles E, shoemaker, h Vernon, N. M
Daniel W, farmer, h Vernon, N. M
Eldon L, emp H. S. & H., bds I. F. Aldrich's, Arlington
Ezekiel H, emp L. & B., h 14 Barrows
Fannie C, h Vernon, N. M
George E, emp H. S. & H., h 73 Everett
Hannah, h Centre, N. M
Ira F, emp H. S. & H., h Arlington
Joanna Mrs, h Pleasant, N. M
Solomon, farmer, h Centre, N. M
William B, emp L. S. & D., h 11 Myrtle
Alger Arthur H, paper box mfr, 52 Cambridge, h at Brockton
Francis J, emp O'Donnell's shoe factory, bds Stuart Alger's
Jennie, bds S. D. Alger's, 5 Coombs
Matthew S, bds S. D. Alger's, 5 Coombs
Stuart D, h 5 Coombs
Allan Bert J, principal Pratt Free School, h Pleasant, N M
Allen Ervin O, emp O'Donnell's shoe factory, bds N. L. Allen's
Eunice A, emp H. S. & H., bds N. L. Allen's, 68 Forest
Jeremiah B, h Bedford, N. M
J Grace, 1st asst high school, bds Grover Bennett's, 23 Pierce
Nathaniel L, core maker, h 68 Forest
Obed D, emp H. S. & H., bds N. L. Allen's, 68 Forest
Walter K, clerk M. H. Cushing & Co, h 22 Webster

Anderson John F, emp L. & B., h cor. Wood and Sachem
Lillian, emp Alger's box factory, bds 20 Everett
Lula M, bookkeeper Clark & Cole, bds 17 Forest
Nicholas, emp M. P. G. Co., h 74 Everett
Andrews Arthur H, bookkeeper J. K. & B. Sears & Co., bds 32 Vine
Gustavus G, salesman J. K. & B. Sears & Co., h 32 Vine
Harry L, clerk J. K. & B. Sears & Co., bds 32 Vine
John M, emp L. & B., bds 133 Centre
Justin Mrs, h Pleasant, N. M
Mary A. Mrs, h Centre, opp Purchade
William A. (W. S. Andrews & Son), boots and shoes, 18 North Main, h 57 South Main
William S. (W. S. Andrews & Son), boots and shoes, 18 North Main, h 57 South Main
W. S. & Son (W. A. Andrews), boots and shoes, 18 North Main
Angus Harding, emp L. & B., bds 40 Peirce
Archer George W, carpenter, h 36 West
Arey Hattie B. Mrs, h Wood
Arnold John B, principal grammar school, h 91 Oak
Arsenaeu Clara, emp C. T. Jolley's, bds do
Ashley Charles E, laster H. S. & H., h 269 Centre
Cornelius G, machinist, h 34 Courtland
David M, h 22 Forest
Elbridge L, farmer, h Neck, R
Frank L, farmer, h Neck, R
Fred G, shoemaker, h Pleasant, N M.
Luther G, mason, h Neck, R
William C, emp M. P. G. Co., h 15 Lovell
Atkins Marion Mrs, h 167 Centre
Asaph S, teller Middleboro National Bank, bds Mrs. M Atkins', 167 Centre
Atwood Amelia D. Mrs, h France, North Carver
Austin G, farmer, h Beach, South Carver
Carl I, teamster, bds S. F. Atwood's
C Maria, bds H. W. Atwood's, Thompson
ATWOOD, CHARLES N, boxes, shooks, etc, Walnut, h Miller, R
Eben H, emp B. W. Bump's, h 123 South Main
Eliza A. Mrs, h 23 High
Emery F, bookkeeper, h Miller, R
Harrison W, box lumber mfr, Thompson, h do
ATWOOD HARVEY N., (Atwood & Co.), groceries and dry goods, 80 Miller, h 82 Miller, n Walnut, R
Ichabod F, h Miller, R
Ida F, bds Mrs. E. A. Atwood's, 23 High
John S, farmer, h Beach, n East, South Carver

Atwood, Llewellyn J, salesman Sparrow Bros, bds Mrs. E. A. Atwood's, 23 High
Loranus Mrs, h Thompson, n Halifax line
Myra L, teacher, bds Geo. H. Place's
Shadrach F, teaming and jobbing, cor Beach and East, h do, South Carver
William F, farmer, h Cedar, E
Wm Frederick, farmer, h France, North Carver
William W, farmer, h Wall
ATWOOD & CO. (Harvey N. Atwood), dry goods and groceries, 80 Miller, R
Augur Ada Mrs, h 81 Everett
Alias, emp Alger's box factory, bds 81 Everett
Ellis, druggist at New Bedford, bds 81 Everett
Eva, student, bds 81 Everett
Zenas, laborer, h 81 Everett
Austin Thomas M, farmer and butcher, h Fuller
Azeoedo Marino P, farmer, h France, S. M
Babb George F, school teacher, h Thompson, n Halifax line, E
Bagamian Charles, emp H. S. & H., bds 62 Arch
Bagamian Harry, emp H. S. & H., h 62 Arch
Bailey Admiral J, carriage painter, station, h 49 Everett
Edward F, farmer, h Plain
Fred C, farmer, h Plain
George, salesman, h 10 Myrtle
Geo Henry, shoemaker, bds Geo. Bailey's, 10 Myrtle
Grace E, student, bds Geo. Bailey's, 10 Myrtle
Luther S, blacksmith, 8 Station, h 23 Forest
Baker Austin L. (Eldridge, Baker & Bain), wholesale grocer, Boston, h 10 Forest
Charles W, emp Middleboro market, h 70 North Main
Mary E. Mrs, widow of Benj. C, h 51 South Main
Michael J, emp Charles Soule's, h 42 Water
Sidney T, bds 51 South Main
Baldwin Frank H. (F. H. Baldwin & Co), florist, 17 School, h 19 School
Baldwin T. H. & Co. (Chas. M. Thatcher), florists, 17 School
Ballard Henry E, emp Alden's shoe factory, bds A. L. Dorr's, Bedford
Banwell Frances A. bds Wm. M. Boeheme's, 63 Oak
Harry, emp H. S. & H., bds 12 Arch
Sadie A, clerk, Pasztor & Klar, bds 63 Oak
Barden Clayton W, upholsterer, bds E. M. Barden's
Eleanor A, teacher, bds Otis L. Barden's
Ephraim M, farmer, h 70 Water, Barden Hill
Joseph E, clerk King & Thomas, h 1 Wareham, cor Water
Otis L, hairdresser, h 9 Myrtle

Barden, Sarah S, clerk Whitman and Sparrow, bds J. E. Barden's
Walter S, teamster, h 13 Webster
Barker Ella F, emp H. S. & H, bds M M Thompson's, 7 Everett
Barlow Jennie M, bds M. M. Thompson's, 7 Everett
Barnes Lucius P, bds R. B. Simonds', 15 Elm
Barney Geo L, emp Keith & Pratt's shoe shop, h Plymouth
Lena L, bds Geo. L. Barney's
Barrett Marion, bds Mrs. F. G. Pratt's
Barrows Clement W, farmer, poultry, etc, Neck, R, h do
Fletcher L, real estate, h 40 South Main
George W, painter, h Miller, R
Horatio Mrs, h 40 South Main
L Addison, farmer, h Neck
Lucy A, at Almshouse
Nathan C, laster L. & B., bds Sarah T. Barrows'
Nathan N, h 11 Rock
Nora Mrs, emp and bds Mrs. M. W. Thompson's
Sarah T, h 48 North Main
Bartlett Sarah E. Mrs, h 38 Water
Barton Elvira Mrs, h 47 Plymouth
Bassett Charles, hostler C. A. Thomas' stable, bds 19 Everett
William H, carpenter, bds 121 Centre
Batchelder Herbert S, teamster J. L. Jenney's, h 26 Montello
Bates Edgar L, carpenter, h 88 Oak
Hannah W, bds B. F. Lane's, Summer
Battles Eben D, emp L. & B., h 10 Webster
Baxter Albion F. M., farmer, h Bedford
Elijah, farmer, h Bedford
Myron W, mechanic, h Everett
Bay State Band, Geo. H. Lakie, leader, 12 Centre
Beals Joseph E, supt water works, office town house, h 25 Oak
Walter L, civil engineer, bds J. E. Beals', 25 Oak
Bearse Augustus M, town clerk, office town house, h 21 Webster
Beaton Alice Mrs, h 6 Warren ave
Alice, bds Mrs Alice Beaton's, 6 Warren ave
George F, emp L. & B., bds 6 Warren ave
Ida M, emp L. & B., bds 6 Warren ave
Thomas C, fireman, bds Mrs. Alice Beaton's, 6 Warren ave
Becker Ella, emp Alger's box factory, bds Geo. F. Day's, 65 Forest
Beecher George F. Rev, pastor First Baptist Church, h Plymouth, n Bedford, No. Middleboro
BEHLMAN CHARLES J., provisions, Thompson, h do
Beisecker Mary L Mrs, widow, h 15 School
Belcher Edwin L, emp L. & B., bds Mrs. L. Pearce, 92 Oak
Frederick T, straw worker, h 102 South Main
Belden John A, clerk C. L. Hathaway, bds Mrs. A. W. Lovell's, 12 High

Belden, Martha J. Mrs., bds Mrs. Ann W. Lovell's, 12 High
Bell Charles E, boxmaker, h 30 Jackson
Belmont Lizzie, bds T. J. Belmont's, Pearl
Thomas J., painter, B. S. S. W, h Pearl
Thomas J. jr, bds T. J. Belmont's, Pearl
Bennett Benj A, boarding house, 34 Arch
Charles, japanner, Le Baron's foundry, h 8 Peirce
Grace, bds Chas. Bennett's, 8 Peirce
Grover, boxmaker, Clark & Cole, h 23 Peirce
Jennie, teacher high school, bds G. Bennett's, 23 Peirce
Mattie M, teacher, bds Chas Bennett's, 8 Peirce
Nellie M, school teacher, bds G. Bennett's, 23 Peirce
Benoit Geo, shoemaker, h Star ave
Paul, laborer, h 10 Montello
Benson Anna S, straw worker, bds Mrs. P. Benson's, 102 So. Main
Charles G, employed L. & B., bds Gustavus Benson's, Chestnut
Gustavus, farmer, h Chestnut
John A, retired sea captain, h 67 Miller, R
John E, horses, carriages, etc, h 67 Miller, R
John L. (John S. Benson& Son), lumber, etc, Wareham, h Spruce, S. M
John S. (John S. Benson & Son), lumber, etc, Wareham, h do, S. M
John S. & Son (John L. Benson), lumber manufacturers, Wareham, S. M
Joshua D, farmer, h Plymouth, n Summer
Paulina Mrs, h 102 South Main
Philander W, mail messenger, h Plymouth, N. M
Rufus T, blacksmith, h Thomas
Benton Leonard, laborer, h Miller, R
Benway Joseph, emp Keith & Pratt's, h Vernon, N. M
Bernier John, emp. Sampson's brickyard, h Everett
Berry Elizabeth A, bds 34 Pearl
Marshall A, foreman L. & B., h 34 Pearl
Besse Earl G. jr, emp Alden's shoe shop, h East Main
Orlando S, teamster, h 152 Centre
Bettencourt Marinno A, carpenter, h 12 Montello
Bigelow Mary E. G. Mrs., 80 years old, h Plymouth, N. M.
Bisbee Andrew J, clerk J. A. White's, h 15 Rock
Andrew J Mrs, h cor Cherry and Grove
Chester L, grocery clerk, bds Mrs. A. J. Bisbee's, Grove
Lizzie C, bds Mrs. A. Mekenney's, Neck
Sylvanus, emp L. & B., h 73 No. Main
Sylvanus E, shoemaker, h 73 No. Main
William A, emp O'Donnell's shoe factory, bds 73 No. Main

Bishop Howard M, farmer, h South, S. M.
Israel F, emp Atwood's mill, h 14 Smith, R
Joshua K, emp Atwood's mill, h Miller, R
Blackwell Cyrus E, farmer, h France, S. M.
Blair George, driver oil wagon, h 28 Lovell
Walter D, emp J. L. Jenney's, h 30 Lovell
BLAKE EDWARD H., pianos, organs, musical instruments and toys, 28 Centre, h 59 Pearl
Blakeslee Theodore M, trav salesman, h Pleasant, N. M.
Blee Henry M, painter, h Precinct
John, farmer, h Precinct
Blenkinsop James S, insurance, Boston, h Plymouth, N. M.
Bliss Alphonso, dining room, 6 Water, h 4 do
Chas A, asst postmaster and constable, h Carmel, E
Ruth Mrs, restaurant, 6 Water, h 4 do
William P, clerk, bds 4 Water
Boardman Edward, emp L. & B., bds Mrs Julia Boardman's
Eli, emp L. & B., bds Mrs. Julia Boardman's
George H, painter, h Vaughan
John A, bds Mrs, Julia Boardman's, Vaughan
Julia Mrs, summer boarding-house, Vaughan
Boehme Alice, emp C. H. Alden & Co, bds 28 E. Main
Charles H, h Star ave
Christina R, housekeeper Fred Chas. Boehme's
Fred, clerk J. A. William's, bds C. H. Boehme's
Fred Chas, watchman Star mills, h 28 E. Main
Fred H, clerk J. S. William's, bds C. H. Boehme's, Star ave
F Louisa, emp L. & B., bds Fred C. Boehme's
Ida, bds R. C. Boehme's
Nellie, emp L. & B., bds C. H. Boehme's
Richard C, weaver, h 7 East Main
Richard C, jr, weaver, h 7 East Main
Robert H, emp L. & B., bds 28 East Main
William M, clerk at Boston, h 63 Oak
Bogle Ada E, emp L. & B., bds 12 Elm
Bolton James P, stitcher H. S. & H., h 63 Everett
Bond Nancy J. Mrs., bds Mrs. Geo. H. Jenks', 24 Rock
Bonney Carrie Mrs, housekeeper Solon Robertson's, West End ave
Edward, emp H. S. & H., h 105 South Main
George E., emp L. S. & D., h 6 Lovell
Mary A. W., h 105 South Main
Boorn Elizabeth, h off Cherry
Bopp Bernard J., painter, Boston, h North, near Spring
Bertha E., emp H. S. & H., bds Mrs. E. Bopp's, North
Charles J., emp L. & B, bds Mrs. E. Bopp's, North
Edith E, emp L. & B., bds Mrs. E. Bopp's, North
Elizabeth Mrs., widow of Charles J., h North near Spring
Mary J., bds Mrs. E. Bopp's, North

Borden Charles, emp H. S. & H., bds 287 Centre
Charles G, yacht captain, h 287 Centre
Bosworth Royal M, foreman Jolly's farm, h Wareham
Botelho Frank A, farm hand, h France, S. M.
Boucher John E, painter, bds Thos. Boucher's, 144 Centre
Kate T, bds Thos. Boucher's, 144 Centre
Mary E., emp Brockton, bds Thos. Boucher's, 144 Centre
Thomas, h 144 Centre
Thomas, 2d, iron moulder, h 26 Lovell
Thomas F., painter and paper hanger, bds Thos. Boucher's, 144 Centre
William, teamster, h 13 Elm
Wm. H, signal station N. Y. N. H. & H. R. R., h off Elm
Boulter Chas H, emp and bds Rev. W. C. Ryder's, Miller
Bourne Chas A, clerk Clark & Lovell's, bds 24 School
Ezra J., cutter H. S. & H., h 35 Courtland
George F, clerk Middleboro Clothing Co, bds 24 School
Samuel S Mrs, h 24 School, cor Peirce
Boutine Adelard, laborer, h Wareham, S. M.
Joseph, railroad section hand, h Wareham, S. M.
Bovert Joseph, farmer, h Plymouth
Joseph Jr, bds J. Bovert's, Plymouth
Bowker Ella F. emp H. S. & H., bds 7 Everett
Bowler Willis E, emp Alden's shoe factory, bds Edwin Holmes, Plymouth, N. M.
Bowley Lurana M. Mrs., h Plymouth, N. M.
Boyle John, tailor Harpers', bds 18 Cambridge
Brackett George W., laborer, h 39 Water
Grace F, bds Geo. W. Brackett's, 39 Water
Bradbury Eleanor A, bds 5 Plympton
William C, foreman cutting room Keith & Pratt, h Centre, N. M.
Bradeen Oliver H, carpenter, poultry, etc, Mill n Clay, h do
Bradford Chas W, varnish maker, h 27 Rock
Frank, emp. Clark & Cole, bds A. S. Sparrow's, 62 Everett
Gideon H, farm hand, bds L. W. Field's
Helen M, bookkeeper Ira Tinkham & Co, bds C. W. Bradford's, 27 Rock
Bradley Samuel H., emp N. Y. N. H. & H. R. R., h 30 Grove
Braley Edwin R, farmer, h Cherry, cor Vaughan
Ellen F, bds J. Braley's, 74 North
Fred E, emp L. & B., h 24 Jackson
Harry E., emp and bds J. Braley's, 74 North
Job, farmer and milk dealer, h 74 North
Loring A, farmer, h North, n Oak
Martha A, bds J. Braley's, 74 North
Bray Thomas, dyer, h 10 Coombs
Brayton Edward B, farmer, h 15 North

Brayton, George, treasurer Star mills, h 78 No. Main
Breach Charles O, brass moulder M. P. G. Co, bds 15 Pearl
Isaac P, h 15 Everett
Lester E, engineer C. W. Maxim's, h 7 Rock
Lillian F, emp O'Donnell's shoe factory, bds 15 Pearl
Brennan Annie T, emp C. T. Jolly, bds do
Bresbore ——, woodchopper, h Rocky Meadow
Brett Abbie F, cashier Whitman Sparrow, & Co. bds Mrs. E. C. Brett's; 17 Barrows
Ella L, bds R. J. Brett's, 14 Forest
Ezra C Mrs, h 17 Barrows
Henry M, soap mfr at New Bedford, bds R. J. Brett's, 14 Forest
Pliny O, trav salesman, h 17 Barrows
Rufus J, h 14 Forest
R Judson, emp Clark & Cole, bds R. J. Brett's, 14 Forest
L Seth, shoe cutter, h 11 Rock
Brewdrex James, teamster J. L. Jenny, h 30 Arch
James, Jr, teamster, bds 30 Arch
Briggs Everett W, shoe sticher, h Plymouth, n Carver line, E
Isaac, h 75 Centre
Justus A, station agent, Rock, bds Mrs. B. P. Marchard's
Lena W, bds E. W. Brigg's
William W, supt Smith's mill, bds H. E. Smith's
Britton Clement T, emp Clark & Cole's, h 163 Centre
Brooks Frank H, shoemaker, h Plymouth
Brown Dorcas B, emp L. & B., h 97 Oak
Edward P, farmer and poultry raiser, Summer, h do
BROWN FLORENCE C. MRS., professional nurse, Pleasant, near Centre, h do
Frank, box maker, bds 18 Cambridge
Fred C, Rev, pastor Unitarian church, bds 25 East Grove
Harry D, bds Mrs Dorcas B. Brown's, 97 Oak
Joseph, mang. telephone exchange, Copeland blk, h 285 Centre
Roy, emp St. Clair Paine, bds do
Stephen, paperhanger, Plymouth, h do
Bryant Arad, wheelwright, 87 years old, h Plymouth, n the Green
A Walter, clerk Middleboro market, h 7 Myrtle
Bertha, teacher, bds 56 North Main
Bros (Horace L. & Walter T. Bryant), lumber, teaming, etc, Raven, n Plympton, also Carmel, E
Chas M, poultry, etc, 108 East Main, bds Ira Bryant's
Esther S, bds A. Freeman's, Thompson
BRYANT GEO. F., coal, etc, 10 Centre, h 54 North Main
George W, carpenter, bds 7 Myrtle
Henry E, farmer, h Plympton

Bryant, Horace L (Bryant Bros), lumber, wood, etc, Carmel, E, h do
Ira, farmer, h 108 East Main
Isaac Mrs, h Raven, n Plympton
James W, Capt, farmer, h Plymouth
Leavitt W, carpenter, h 52 School
Lydia S, h 45 Plympton
Thomas, emp S. L. Pratt's, bds do
Walter T. (Bryant Bros), teaming and jobbing, wood and lumber, Raven, near Plympton, h do
William E, emp H. S. & H., h Plymouth
William S, wheelwright, h 65 Water
Buck Zenas F, railroad conductor, h 17 Webster
Buckman Amos, farmer, h South, opp. Highland, S. M
Bulkie Julius A. A, farmer, h Purchade, N. M
Bump Benj. W, U. S. mail messenger, h 45 Courtland
Chas. E, emp L. & B., h 11 Arch
Geo. L, emp Fall River, bds H. J. Bump's
Henry J, farmer, h 8 Crossman ave
I. Dexter, bds Chas. E. Bump's, 11 Arch
Isaac F, hostler T. Spooner's, h Arlington
Lillian, teacher, bds 41 Courtland
Myron A, foreman lasting room L. & B., h North, near Oak
Nathaniel, emp M. P. G. Co., h 41 Courtland
Philander W, h 59 Everett
Sylvanus W, farmer, h cor. Plymouth and Summer
William E, broom mfr, 25 Water, h 27 Water
Bumpus Eliphalet, h Miller, R
Linus, farmer, h Beach, near Wareham line, W. Wareham
Marcus, farmer, h Beach, n Wareham line, W. Wareham
Marcus S, nailmaker, bds Linus Bumpus'
Philip H, engineer Atwood's mill, bds E. Bumpus', Miller
William J, laborer, h 39 Water
Bunker Andrew P, emp H. S. & H., h 78 Everett
Burbank Charles G. (Burbank & Ryder), japan mfr, E. Grove, h at Somerville
Burbank & Ryder (Charles G. Burbank & Nathaniel F. Ryder), varnish and japan mfrs, East Grove
Burden Frank E. (Corr & Burden), hairdresser, 15 North Main, h 29 School
Burgess Bradford C, h 112 Oak
Hannah D. Mrs, h 77 Cherry
Harriet, tailoress, h 40 Oak
Harriet W, bds J. A. Burgess', 2 Myrtle
James A, police officer, h 2 Myrtle
John A. Jr, emp L. & B., h 77 Cherry
Lucy P, teacher, bds J. A. Burgess', 2 Myrtle
Marshall P, cutter L. & B., h North Main, cor. Coombs

Burt William T, fish, etc, 23 Plymouth, h do
Bushnell Elizabeth L. Mrs, bds A. J. Phillip's
Butand Ernest G, shoe cutter, Campello, h 9 Pearl
Butler Ephraim D. Mrs, h Plymouth
Philip, bds James J. McCarthy's, 53 Vine
Butman Will C, h 35 Pearl
Butterworth Amelia, h Summer, N. M
Lillie S, student, bds 3 Lincoln
Louisa M. Mrs, h 3 Lincoln
Samuel, emp LeBaron's foundry, h 42 Water
Cady Will H, section foreman, h 13 Elm
Callan Luke, emp H. S. & H., h 11 Clifford
Luke F, emp H. S. & H., bds L. Callan's, 11 Clifford
Martina M, bds L. Callan's, 11 Clifford
Rose E, bds L. Callan's, 11 Clifford
Cameron Alexander H, carpenter, h Purchase
Campbell Cornelia H, bds L. F. Holmes', 11 Peirce
Regenia H, bds L. F. Holmes', 11 Peirce
Robert, baker, 7 Water, h 20 Water
Canavan Joseph, mason, h 33 West
Cannon Philip, teamster Clark & Cole's, h 14 Everett
Thomas S, laborer, bds 35 West
Capen Mary L, bds R. L. Capen's, 11 Webster
Robert L, bookkeeper Herman G. Schleuter, h 11 Webster
Caplas John, laborer, bds T. McBarron's, 46 Water
Card William W, teamster, h 230 Centre
Carey Patrick, laborer, bds Arad Thomas'
Cargill James, shoemaker, h Plymouth, N. M
Carleton Alice B, clerk, bds T. P. Carleton's, 114 East Main
Thomas P, jobber, h 114 East Main
Carlin Edward, emp L. & B., bds 33 Pearl
Carlson Fred, emp C. E. Pratt's, bds do
Carpenter Charles H. Mrs, h 42 North Main
Jennie M, h 42 North Main
Rufus, carpenter, h 87 Oak
Rufus B, bds Rufus Carpenter's, 87 Oak
S. M. Mrs, bds J. E. Cushman's, Plymouth
Cartee John S, small fruits, cor Spruce and Highland, S M, h do
Carter James, farmer, h Plymouth
John M, Middleboro band master and music teacher, h 54 North Main
Lillie M, emp O'Donnell's shoe factory, bds Thos. Carter's, 8 Everett
Lorenzo D., carpenter, h Plymouth
Lydia G H, bds Capt. J. W. Bryant's, Plymouth
Mary E. Mrs, h Plymouth
Mattie, bds J. M. Carter's, 54 North Main
Thomas, musician, h 8 Everett

Carter, Warren C, steam fitter, bds L. D. Carter's, Plymouth
Carthy Julia A, emp L. & B., h Lane
Carver Asa T, bds H. W. Carver's, Wareham
Harvey W, emp Atwood's mill, h cor Wareham and Cushman
Herbert T, edge trimmer, h Pleasant, N. M
John B, teaming and jobbing, Wareham, n Cushman, R, h do
J Frank, clerk Pratt's store,bds J T Carver's, Pleasant,N M
CARVER JOSEPH, auctioneer, carriages and harnesses, Thompson, h do
Josiah T, carpenter, h Pleasant, N. M
Orlando F, teaming and jobbing, Wareham, R, h do
Case Wendell P, clerk N Y & B D, express office, h rear 82 Oak
Thomas H, gardener, h 82 Oak
Casey Alice M, emp L. & B., bds J. N. Casey's, 65 Water
Catherine, emp L. & B., bds James Casey's, 18 East Main
Charles, emp L. & B., bds Mrs. H. Casey's, 13 Montello
Hannah Mrs, h 13 Montello
James, traveling salesman, h 18 East Main
John N, edge setter, h 65 Water
Margaret, bds James Casey's, 18 East Main
Martin T, shoemaker, h 18 Southwick
Mary, stitcher H. S. & H., bds Hannah Casey's, 13 Montello
Mary E, emp H. S. & H., bds 13 Montello
Nellie, milliner, Boston, bds James Casey's
William, emp L. & B., bds James Casey's, 18 East Main
William printer, H. L. Thatcher, bds Hannah Casey's, 13 Montello
Cassidy Edward S, laborer, h Wareham
Edward S, bds Samuel Williams', South Main
Robert, laborer, h Plymouth, E
Caswell Abram H, laster, h Pleasant, N. M
Alton F, shoemaker, L & B, h 59 Water
Benj F, painter, bds Z. Leonard's, 74 Centre
Benj W, emp L. S. & D., h 10 Clifford
Eleazer clerk, Clark & Lovell, bds G. W. Caswell's, East Main
Geo. W, clerk Middleboro market, h East Main
Homer R, foreman Le Baron foundry, h 115 Centre
Horatio P, cutter L. S. & D., h 16 Barrows
H. Varley, machine operator, bds A. H. Caswell's
Jane H. Mrs, h 19 Lane
John A, insurance agent, h 88 Oak
Leander A, emp J. Carver's, h Plymouth
Oliver S, stitcher, h Plymouth, N. M
Orrin E, emp L. & B., h 98 North
Serena J. Mrs, bds Mrs. S. S. Keyes', 19 West

Chace Abby H. Mrs, h 4 Benton
Alice H, stenographer, Waltham, bds Mrs. C. P. Chace's
Alvah M, farmer, h Plymouth
Annie A, emp H. S. & H., bds 88 Oak
Catherine P. Mrs, h 18 Pearl
Frederick P, clerk M. H. Cushing & Co., h 18 Pearl
Frederick P. Mrs, dressmaker, h 18 Pearl
Henry H, emp H. S. & H., h 18 Pearl
John C, foreman town teams, h 90 Oak
Nettie F, dressmaker, bds Mrs. C. P. Chace's, 18 Pearl
Wallace T, teamster, bds John C. Chace's, 90 Oak
Chadwick Frank, farm hand, bds L. Chadwick's
Lot, farmer and carpenter, h Vernon, N. M
Chamberlain George W, gardener, h 37 Plympton
William, emp L. & B., h 74 Water
Champlain Arthur L, teamster, h 145 Centre
Bertha H, bds 145 Centre
Carrie A, emp L. & B., bds 145 Centre
Chandler Hewett, small fruits, Spruce, S. M., h do
William B, emp H. S. & H., h 55 Everett
William F, emp H. S. & H., bds W. B. Chandler's
Wilston B, conductor N. Y., N. H. & H. R. R., h 40 Oak
Chapman Annie A, emp L. & B., bds M. E. Chapman's
Bennie E, emp L. & B., h North, cor Everett
David H, foreman Alger's box factory, h Frank, n Forest
Esther Z. Mrs, h North, cor Everett
Indianna M, bds Mrs. M. E. Emerson's, North
Hattie E, emp L. & B., bds Moses E. Chapman's
Moses E, foreman stitching room L. & B., h 32 Webster
Charttee Edward, marble worker, h Plymouth
Chase Alberta F, fruit and confectionery, 15 East Main, bds Mrs. Clara Chase's, 6 Coombs
Bradford, h 35 School
Charles H, clerk Boston store, bds Nemasket House
Clara Mrs, widow of Ezra A, h 6 Coombs
Ezra S, laborer, h Sachem, n East Main
Jacob T, farmer, h Miller, R
Lizzie M, emp L. & B., bds 6 Coombs
Maria H, bds Frank A. Mellen's, Vernon, N. M
Oscar F, emp L. & B., h 4 Benton
William E, clerk J. H. Cushing's, h 25 Forest
Chatain Everist, marble worker, h 32 Arch
Chickering Nellie M, emp H. S. & H., bds E. W. Tinkham's
Childs Albert L (Shaw & Childs), druggist, 29 Centre, h 18 Oak
Cora A, bds A. L. Childs', 18 Oak
Chipman Carrie M. Mrs, h 12 West
Walter F, farmer, h Vernon, near Bridgewater line, N. M

Chipman, Walter M, emp H. G. Schleuter's, and reporter Gazette, h 3 Pearl
William N, emp H. G. Schleuter's, h 3 Pearl
Churbuck Archibald G, clerk J. A. White's, bds J. H. Place's
Forrest S, bds J. P. Marshall's, Tispaquin
Fred F, cutter L. & B., h 18 Webster
Freeman A, dining room, 6 North Main, h 18 Webster
Grace B, bds F. A. Churbuck's, 18 Webster
Henry L, emp L. & B., bds 43 Forest
Horace C, bds T. A. Churbuck's, 44 Forest
Lewis D, carpenter, bds 18 Webster
Lois Mrs, bds Charles T. Gammons'
Thomas A, civil engineer, 44 Forest, h do
Churchill Frank, bds Mrs Lena Pearce's, 92 Oak
Nathan D, emp L. & B., bds Mrs. Lena Pearce's, 92 Oak
Rhoda J. Mrs, 99 years old, h cor. North and Spring
Clapp Alveretta, clerk Boston store, bds H. L. Clapp's
Henry L, concreter and roofer, h 4 Wareham
Louisa, h Plymouth, near Summer
Rozilla L, clerk Leonard & Barrows, bds 4 Wareham
Clark Abisha T, farmer, h Neck, R
Abisha T, Jr, surveyor conveyancer and farmer, Neck, R, h do
Abner J, farmer and carpenter, h Neck, R
Albert H. (Clark & Lovell), grocer, 162 Centre, h 165 Centre
Amos D, clerk Cobb, Bates & Yerxa Co., h 17 Pearl
Anna S, bds 117 South Main
Charles, emp L. & B., bds 11 Benton
Charles A, carpenter, h 11 Benton
Charles W, teamster, bds Rev. J. A. Clark's, Courtland, cor. Oak
Charles W, butter, cheese, etc, 56 North Main, h do
CLARK & COLE (Geo. S. Clark and Elmer B. Cole), box manufacturers, Cambridge
David, laborer, h 45 Vine
David R, overseer H. S. & H., h 16 Forest
Edwin H, clerk Cobb, Bates & Yerxa's Co., bds 17 Pearl
Ernest, clerk, bds Mrs. B. F. Johnson's
Flora, teacher, bds David R. Clark's, 16 Forest
CLARK GEORGE S., (Clark & Cole), manufacturer lumber, Cambridge, h Wareham
Harry L, teamster, bds C. N. Atwood's
Harry L, emp L. & B., bds Nelson Thomas', Tispaquin
Henry T, carriages, harnesses, etc, Walnut, R, h do
J Arthur Rev, evangelist, h Courtland, cor. Oak
James M. Jr, dry goods, groceries, etc, cor. Wareham and Spruce, S. M, h do

Clark, James O, emp L. & B., h 77 Cherry
Clark & Keith (Willard O. Clark and Rodney E. Keith), laundry, 103 Centre
Leach, farmer, h Fuller, E
Clark & Lovell (A. H. Clark and E. B. Lovell), grocers, 162 Centre
M Etta Mrs, boarding house, Miller, R, h do
Oakes A. T, painter, h 59 Oak
Sarah E. Mrs, h Plymouth, N. M
S, lunch cart, Centre
Thomas W, milkman, h 14 Lane
Walter A. D, clerk M. H. Cushing & Co, bds J. A. Clark's
Willard O. (Clark & Keith), laundry, 103 Centre, h 29 Oak
William F, teaming and jobbing, Miller, R, h do
William L, emp L. & B., bds C. W. Clark's, 56 North Main
Clifford Emma O, bds 15 Union
James C, ship master, h 15 Union
Cobb Alanson F, shoe cutter, bds A. F. Cobb's, Wareham
Alpheus D, laborer, h Ash, near Clay
Andrew F, carpenter, h Wareham, opp. Tispaquin
Anna, bds 16 Oak
Ansel A, farmer, h Murdock
Artemus C, trunk maker, h 40 Miller, R
Cobb, Bates & Yerxa Co., grocers, 2 South Main
Betsey, at Almshouse
Carrie C, h Smith, R
Charles B, teaming and jobbing, h Plymouth
Charles W, station agent, h 40 Miller, R
George F, poultry, etc, 20 Smith, R, h do
Harriet N. Mrs, bds L. W, Bryant's, 52 School
Jabez, farmer, h Plymouth
Lyman W, shoemaker, h Murdock
Sylvester, h Tispaquin
Coburn W. Leslie, railroad yard master, h 41 Courtland
Cody John H, farmer, h Plymouth, near East Main
Coffin Arthur R, foreman Hayward's ice business, bds C. W. Coffin's, Thompson
Charles W, milkman, Thompson, h do
Elizabeth Mrs, h 73 South Main
George F, poultry, etc, Thompson, bds C. W. Coffins'
Cole Abbie D Mrs, h 30 West
Charles F, carpenter, h 56 South Main
Edwin M, h Plymouth
E B, box mfr. (Clark & Cole), Cambridge, h 17 Forest
Frank P, shoemaker, h Purchade, N. M
COLE JAMES, livery stable, auctioneer and deputy sheriff, Rock, h 42 South Main
James O, emp Alden's shoe shop, h Plymouth, N. M

Cole, Job N, laborer, h 30 West
John W, emp Clark & Cole, h 67 Cambridge
Mary A. W. Mrs, h Purchade, N. M
Colesta Mary A. Mrs, emp and bds Enoch Pratt's, Plymouth, N. M
Collins Katie, emp and bds D. G. Pratt's, cor. Plymouth and Pleasant, N. M
Leonard N, emp L. & B., h 3 West
Melissa A. Mrs, widow, h 105 South Main
Michael, laborer, h Chestnut
Nellie, emp and bds D. G. Pratt's, cor. Plymouth and Pleasant, N. M
Thomas C, real estate and insurance, 8 Water, h 20 West Grove
Wallace C, shoe cutter, bds T. C. Collins' 20 West Grove
Comer Charles, emp L. & B., bds 40 Peirce
Commeau Fannie, bds Joseph Commeau's, Plymouth
Joseph, wood-cutting contractor, h Plymouth
Ozias, jobber, bds J. Commeau's
Comstock Kate, h cor. Oak and Peirce
Conant John M, emp H. S. & H., bds 15 Forest
V. Frank, farmer, h Pleasant, N. M
Conley Louise H. Mrs, bds 3 High
Converse William R, baker, h 29 Arch
Conway Edmund C, laster, h Pleasant, N. M
Thomas C, stone mason and contractor, Clay, N. M, h do
Thomas F, emp H. N. Pratt's, h Clay, N. M
William A, laster, h Pleasant, N. M
Cook Charles O, farmer, h Cherry
Coombs Chessman S, finisher F. S. & D., h 67 Oak
Clarence E, painter, bds W. A. Coombs', 5 Oak
Edward A, gasmaker, bds W. A. Coombs', 5 Oak
Ernest E, jeweler Hayden's store, bds L. H. Coombs'
Estelle B, bds J. M. Coombs', 58 North Main
Henry C. Rev, clergyman, h 15 School
Horace L, shoe finisher, bds L. H. Coombs'
James M, h 58 North Main
Levi H, carpenter, h 155 South Main
Mary E, bds W. A. Coombs', 5 Oak
Walter A, emp H. S. & H., h 12 Southwick
Wm A, shoemaker, h 5 Oak
Cooper John, farmer, poultry, etc, off Fuller, h do
Copeland Amy E. Mrs, h Plymouth, N. M
Charles W, emp Keith & Pratt's shoe shop, h Plymouth, N. M
Julia H. Mrs, h 60 South Main
COPELAND MARCUS M., prop. Middleboro News, Academy Mall, h 31 Webster

Copeland Mary A Mrs, bds O R Smith's, 21 Pearl
Cornell Daniel W, jobber, h 9 Lovell
Sanford B, blacksmith, h Walnut, R
Cornish Alice H, milliner, bds C F Cornish's, Thompson
CORNISH CHARLES F., real estate, auctioneer, etc, Thompson, h do
Herbert W, carpenter, h 11 Benton
Mary L, bds C. F. Cornish's, Thompson
Corr John H. (Corr & Burden), hairdresser, 15 North Main, h 55 Everett
Cosseboom Addie C, bds S. Cosseboom's, Pearl
Albert C, blacksmith, 26 North, bds S. Cosseboom's, Pearl
Eugene, dam builder, bds Samuel Cosseboom's, Pearl
John, blacksmith, 26 North, bds Samuel Cosseboom's, Pearl
Samuel, h Pearl, near North
Coughlan Patrick, emp M. P. G. Co, h 5 Benton
William, emp M. P. G. Co, h 5 Benton
Courtney Leo, sectionman, h Wareham, S. M
Cox Geo. A, lumber mfr, h off Fuller
Crane Emily L. Mrs, h 121 South Main
Crane Mary, at Dr. Hathaway's office, h 121 South Main
Crapo Ella J, printer Gazette office, bds 15 Peirce
Emily M. Mrs, h 15 Peirce
William H, carpenter, h 15 Peirce
Cranmer George H, h 56 School
Trivette F, bds G. H. Cranmer's, 56 School
Matthias H, confectioner, Brockton, bds 56 School
Creedon Dennis, laborer, h 21 Rock
John J, jappaner, h 39 West
Mary A, bds Mrs Ellen Kelley's 98 Oak
Timothy D, emp J. A. Harlow's, h 63 Forest
Timothy F, florist, h 37 Water
Creighton Mary Mrs, h cor. Centre and Pleasant, N. M
CROMWELL EDWARD H., blacksmith, cor. Wareham and Cherry, h Cherry, near Wareham
Cronan Andrew, switchman, h 48 Vine
Ann Mrs, h 67 Vine
Annie, emp O'Donnell's shoe factory,bds Mrs. Ann Cronan's, 67 Vine
Catherine, Bridgewater, bds Mrs. Cronan's, 67 Vine
Cornelius, at Almshouse
George, baggagemaster, bds Mrs. A. Cronan's, 67 Vine
John H, emp H. S. & H., bds Mrs. A. Cronan's, 67 Vine
Mary, bds Mrs. A. Cronan's, 67 Vine
Michael F, brakeman, bds Mrs. A. Cronan's, 67 Vine
Crosby Asa F, h 10 West
Asa F. Jr, teamster E. O. Parker's, bds 10 West
Joseph H., emp H. S. & H., bds 10 West

Crosby William H., employed P. H. Peirce & Co, h 31 Peirce
Cross J Everett, engineer, h 18 Court End ave
Crossman Alpha, farmer, h South Main, near Lakeville line
Crowley Elizabeth Mrs, bds A. H. Soule's, Soule, E
Patrick, laborer, h 19 Le Barron ave
Cudworth Elisha A, farmer, h Neck, Rochester,
Cudworth John L, emp Atwood's box mill, bds S. N. Maxim's
Cummings C. S, physician and surgeon, h 40 Oak
Florence M. Miss, emp L. & B., bds Mrs. S. A. Cumming's, 8 Everett
Frank E, foreman, L. & B., h 19 Oak
Sarah A. Mrs, emp L. & B., h 8 Everett
Walter A, moulder Le Barron's foundry, h 22 Everett
Cunningham David H, pillow sham holder mfr, Murdock, h do
Curley Annie M, emp L. & B., bds Owen Curley's, 4 Clifford
James J, emp L. & B., bds Owen Curley's, 4 Clifford
Owen, laborer, h 4 Clifford
Thomas F, emp L. & B., h 47 Water
Curtis Ann E. Mrs, h 31 Courtland
Cushing Alfred M, provisions, 73 North Nain, h do
Gamalial, farmer, h East, near Carver line (South Carver)
Herbert T, bds J. H. Cushing's, 120 Centre
CUSHING JOSIAH H., fish andoysters, 118 Centre, h 120 Centre
CUSHING MATTHEW (M. H. Cushing & Co), grocer, 2 North Main, h 38 Water
CUSHING MATTHEW H., (M. H. Cushing & Co), groceries and grain, North Main, cor. Centre, h 66 South Main
CUSHING M. H. & CO. (Matthew Cushing), groceries, flour and grain, 2 North Main
Nathaniel S, lumber, etc, Pine, near East, h East, near Beach, West Wareham
Nathaniel S. Jr, emp Cushing's mill, bds N. S. Cushing's
Cushman Abner W, boot and shoe repairer, Highland, S. M, h do
Abraham H, farmer, h Smith, R
Abraham M, farmer, h Neck, R
Arthur L, insurance agent, bds 10 Southwick
Charles B, teamster, h Highland, S. M
Charles F, mechanic, h Miller, R
Cora T, bds A. H. Cushman's, Smith, R
Harlas L, bds C. F. Cushman's
H L Mrs, bds J. B. Le Barron's
Herbert L, iron moulder, h Miller, R
James E, market gardener, h Plymouth
James G, 90 years old, bds J. E. Cushman's
John M, provisions, h off North, near Main
Louisa, 97 years old, h 3 High

Cuzner William, at Almshouse
Cuzner Herbert J., carpenter, h Cherry
Dalton A. W. Mrs, nurse, Fuller, bds H. A. Murch's, Fuller
Danforth Charles C, gardener, h Centre, opp. Purchade
Daniels James, emp L. & B., rooms 39 Oak
Darey Edward W, bicycle repairer F. W. Hayden's, bds Union House
Darling Ida R, milliner, bds 24 Rock
Thomas, lumber mfr, h River, N. M
Davenport Charles H, farmer, h Vaughan, opp. Wood
David Harry, shoemaker, bds 9 Cottage court
Mary Mrs, bds 9 Cottage court
Messup, emp H. S. & H., h 9 Cottage court
Paul, shoemaker, bds 9 Cottage court
Davis Andrew J, farmer, h Neck, R
C. Frank, shoe finisherC. H. Alden & Co, h Plymouth, N. M
Herbert N, clerk Alden's shoe shop, bds C F Davis', Plymouth, N. M
Ida May, bds C. F. Davis', Plymouth, N. M
Irving R, emp Keith & Pratt's, h Centre, N. M
Davison Ella Mrs, h cor. Centre and Pleasant, N. M
Day Arthur E, emp L. & B., h North, opp. Nemasket
George F, emp Le Baron foundry, h 65 Forest
William F, emp L. & B., bds Geo. F. Day's, 65 Forest
Dean Florence L., student, bds. Wm. F. Dean's
Jerusha B, h Nemasket
DEAN WILLIAM F., picture frames, screens, planing and sawing, 31 Water, h. 4 Southwick
W. Henry (Leonard, Shaw & Dean), shoe mfr., Peirce, h. at Quincy
Deane Albert, farmer, h. Soule
Florence, teacher, bds. O. E. Deane
John, bds. Samuel N. Shiverick's
John M., farmer, poultry, etc., Precinct, h. do.
Leonidas, h. 63 Oak
Lyman F., emp. and bds. B. C. Shaw's, Rocky Meadow
Mary E., teacher, bds. O. E. Deane's
Orien E., farmer, poultry, etc., h. Thompson
De Jongh Emily F. Mrs., bds. James Cole's, 42 South Main
Delory Charles S., laborer, h. Plympton, E.
De Maranville Eliza J. Mrs., h. 270 Centre
Harry A., emp. L. & B., h. 123 South Main
Herbert M., jobber, bds. 270 Centre
Flora M., emp. H. S. & H., bds. Mrs. E. J. De Maranville
Nellie F., emp. H. S. & H., bds. Mrs. E. J. De Maranville
Denham Annie L., bds. I. H. Denham's
Arthur H., shoe cutter, h. 60 North Main
Charles O., shoemaker, bds. Henry Denham's

Denham Henry, farmer, h. East Main
Israel H., emp. L. & B., h. 60 North Main
T. Frederick, bds. H. Denham's
Dennett Alonzo H., market gardener,small fruits, Summer, h. do.
A. Herbert, market gardener, bds. A. H. Dennett's
Asa, farmer, h. Summer
Asa F., market gardener, bds. A. H. Dennett's
Devine Mary Miss, h. 29 West
Deware James W., emp. Dr. Hodgson's, h. 82 Oak
Dickerman John H., groceries, ice cream, etc., Plymouth, N. M., h. at Bridgewater
Dike Mary C. Mrs., h. 14 Southwick
Dimock Joseph H., farmer, bds. J. M. Deane's,Precinct
Joseph H. Mrs., nurse, Precinct, bds. J. M. Deane's
Dixon Henry, emp. Atwood's box mill, bds. Mrs. P. B. Marchant's
Doane George E. (J. & G. E. Doane), stoves, hardware, etc., 12 South Main, h. 43 Oak
George H. Mrs., h. 43 Oak
Jeremiah (J. & G. E. Doane), hardware, 12 South Main bds. Tremont House
J. Harvey, compositor, bds. 43 Oak
J. & G. E., stoves and hardware, 12 South Main
Dodge Lydia Mrs., h. 5 Mayflower ave.
Doherty Edward F.,foreman H. L. Thatcher & Co., h. 20 Peirce
Katie, emp. H. S. & H., bds. 22 Everett
Mary J., emp. H. S. & H., bds. 22 Everett
Neal, farmer, h. 22 Everett
Willie, bds. 22 Everett
Donato Joseph P., hairdresser, 21 Centre, h Myrtle ave.
Robert J., peddler, h. Myrtle ave.
Dore George W., foreman Weld's farm, h. Neck, R.
Dorigan Cornelius, emp. water works, bds. M. A. Leahy's
James, emp. H. S. & H., bds. 55 Vine
Kate, bds. 55 Vine
Dorr Amos L., boarding house, Bedford, N. M., h. do.
George D., emp. Keith & Pratt, h. Bedford, N. M.
Dorrance Edwin B., h. 141 South Main
Mary L., bds. E. B. Dorrance's
Susie A., bds. E. B. Dorrance's
Doty Chester A., bds. P. S. Doty's, 15 Union
Harrison D., carpenter, h. 52 North Main
Perez S., clerk E. J. Kelly's, h. 15 Union
Downey M. Mrs., milliner and dressmaker,26 Centre, h. 19 Peirce
Downing Elbridge, teaming and jobbing, h. Le Baron ave.
Silas, farmhand, h. 41 Vine
William, teamster, bds. E. Downing's, Le Baron ave.
William H., messenger N. Y. & B. D. express, h. 49 Everett

Downing Z. Emma, bds. Warren Southworth's, 7 West
Dowsing James F., furniture repairer, h. 42 Jackson
Drake Albert E., carpenter and builder, Centre, h. do.
Benj. F., architect, Pleasant, bds. C. P. Drake's
C. Clinton, clerk H. D. Smith's, bds. 20 South Main
DRAKE CHARLES P., carpenter and builder, Pleasant, N. M., h. do.
Charles W. Mrs., h. 20 South Main
Ednah W., farmer and carpenter, h. Centre, N. M.
Enoch, carpenter and builder, h. Centre, N. M.
Frank E., carpenter, h. Pleasant, N. M.
Henry S., M. D., J. Wyeth & Co., Philadelphia, h. 45 Peirce
Horace C., farmer and shoemaker, bds. E. W. Drake's, Centre, N. M.
Joseph H., jobber, h. 130 Plymouth, opp. Tispaquin
Louise G., bds. E. W. Drake's, Centre, N. M.
Lucia A., teacher, h. Pleasant, N. M.
Wilson, farmer, h. Centre, N. M.
Drew Edwin O., nursery stock, h. 41 North Main
Elmer O., bds. 41 North Main
George L., emp. L. & B., bds. 70 Oak
Gertrude, emp. H. S. & H., bds. W. H. Downing's
Lawrence F., clerk Whitman, Sparrow & Co., bds. 41 North Main
Lizzie H., teacher, bds. E. O. Drew's, 41 North Main
Stephen A., architect, bds. 41 North Main
Stephen D., shoemaker, h. 70 Oak
Stephen D. Jr., pedler, h. 84 Oak
Driggs D. L. Miss, manicure and chiropodist, h. 26 Oak
Driscoll Abbie F., student, bds. 62 Water
Edmond, boot maker, h. Wood
John H., clerk J. & G. E. Doane's, h. 62 Water
Morris L., shoe cutter, bds. J. H. Driscoll's
Nellie, emp. L. & B., bds. 62 Water
William, emp. L. & B., bds. 62 Water
Drum A. L., supt. electric light and gas works, bds. Tremont House
Drummond Ellen Mrs., h. 3 North
Hattie, clerk, Boston, bds. R. J. Drummond's
Nellie, clerk Whitman, Sparrow & Co., bds. 3 North
Richard J., emp. Boston, h. 3 North Main
Richard J. Jr., clerk Whitman, Sparrow & Co., bds. 3 North Main
Dudley Lucy, emp. William Nado's, 20 Cambridge
William, section foreman, h. 13 West
Dunbar G. Delmar, salesman Sparrow Bros'., h. 56 Everett
Lucy A., boarding house, 29 Peirce

Dunham Albert E., emp. Campello, h. 5 Barrows
Arad R., farming, teaming and jobbing, Pleasant, near Clay, N. M., h. do.
Charles B., emp. Atwood's mill, h. Miller, R.
C. H., farmer and shoemaker, h. Pleasant, N. M.
Curtis H., emp. Clark & Cole, h. North, near Oak
Edward, emp. and bds. E. W. Thomas'
Elbridge F., emp. Clark & Cole, h. 14 Elm
Ella F., school teacher, h.Pleasant, N. M.
Ellis D., emp. H. S. & H., h. 27 Elm
George W., driver T. Spooner's, h. 12 Pearl
Harry E., emp. Dr. F. L. Rounds, bds. S. E. Dunham's
Henry A., farmer, h. Bedford, cor. Clay
James R., emp. Clark & Cole, bds. Ellis D. Dunham's
Luella F., bds. E. D. Dunham's, 27 Elm
Mabel L., bds. C. H. Dunham's
Morton W., emp. Alden's shoe shop, bds. A. R. Dunham's, Pleasant, N. M.
Samuel E., engineer, h. 25 Elm
William F., emp. H. G. Schleuter, h. 18 Smith, R.
William I., shoemaker L. & B., h. 32 Webster
Durant Alton, emp. L. & B., h. 41 Forest
Durfee Henry K., railroad conductor, h. 21 Elm
Dusham Frank E., laster L. & B., bds. 153 Centre
Dustin Arlon R., boss finisher, L. S. & D., h. 63 Everett
Dutra Joseph Rose, emp. Sampson's brick yard, h. Precinct
Manuel, emp. Sampson's brick yard, h. Precinct
Dyer Joseph, farmer, h. Plymouth, N. M.
Earle George A., emp. H. S. & H., h. 66 Everett
Priscilla, bds. 14 Oak
Eastman George R., gardener, h. 16 Smith, R.
Eaton Albert H., overseer Sampson's brickyard, h. Everett
Alexander, teamster, h. 13 Pearl
Alice E. S., clerk Le Barron's foundry, bds. 25 East Grove
Amos H., prin. Eaton's Family School, 55 Centre, h. 25 East Grove
Annie T., h. 34 Courtland
Azel T., farmer, h. Plymouth, corner Purchade
Carrie, music teacher, bds. F. R. Eaton's, 14 Rock
Clara W., teacher, bds. Geo. F. Eaton's, Plymouth
Emily J., bds. 25 East Grove
Emma A., emp. H. S. & H., bds. 53 Everett
Francis R., leather cutter H. S. & H., h. 14 Rock
George F., egg dealer, h. Plymouth, N. M.
Henry A., emp. H. S. & H., h. 53 Everett
Louisa F., bds. S. A. Eaton's, Plymouth
Mabel T., emp. L. S. & D., bds. 53 Everett
Mary A., milliner, 101 Centre, h. 135 Centre

Eaton Mary A. C., bds. 25 East Grove
Nellie F., emp. H. S. & H., bds. 53 Everett
Ralph C., bds. A. T. Eaton's, Plymouth
Seth A., laster, h, Plymouth
Williams, farmer and market gardener, h. Clay, N. M.
Eddy Anna C., bds. Wm. C. Eddy's, 35 Centre
Benjamin F., jobber, h. Plain
Eliza, bds. Mrs. E. J. Eddy's, 35 Centre
Elira J. Mrs., h. 35 Centre
Mary M., bds. Mrs. Elira J. Eddy's, 35 Centre
N. Andros, h. Plympton, near Carmel, E.
William C., h. Cedar, corner Plymouth, E.
W. Osgood, traveling salesman, h. 23 Webster
Edson Jane G. Mrs., bds. 6 Coombs
Edwards Fred W., h. 88 Oak
Julia P., h. 88 Oak
Egger Frank E., shoe finisher, bds. P. Egger's, Plymouth
George, emp. H. S. & H., h. 15 Arch
Philip, farmer, h. Plymouth
Philip L., emp. H. S. & H., bds. P. Egger's
Rosie, shoe stitcher, bds. P. Eggers
Eldridge Cora, emp. L. & B., bds. J. F. Eldridge's, 70 Oak
James F., emp. L. & B., h. 70 Oak
Lottie, clerk L. & B., bds. J. F. Eldridge's, 70 Oak
Elliot Florence E., emp. L. & B., bds. 63 Water
Frederick G., marble cutter, D. S. Surrey's, h. 56 Everett
Isaiah, machine operator, h. Pleasant, cor. Centre, N. M.
James A. F., emp. H. S. & H., bds. 63 Water
Lillian B., h. 63 Water
Pheobe E., bds. 63 Water
Ellis Charles E., hairdresser, h. Myrtle
Ezra B., foreman freight house, h. 59 Everett
George L., physician and surgeon, h. 135 Centre
Harry B., clerk A. W. Smith's, h. 104 Oak
Henry K., janitor schools, h. 15 Peirce
Horace W., brass moulder, M. P. G. Co., h. 35 Cambridge
Isaiah K., mason and builder, h. 16 North
Rufus H., emp. J. & G. E. Doane, h. 42 South Main
Thomas L., emp. Brockton, h. 4 Forest
Warren S., h. 4 Forest
William H. S., traveling salesman, rooms 22 School
Emerson Henry, emp. Le Barron's foundry, bds. Mary E. Emerson's, North, near Everett
John R., hostler Brigg's stable, h. 75 Forest
Mary E. Mrs., h. North, near Everett
Endres Charles E., h. 112 Oak
Englested Charles A., emp. H. S. & H., h. 238 Centre
Charles W., h. 238 Centre

Enrico Corsini, farmer, h. Plymouth
Erickson Albert, emp. M. P. G. Co., h. 21 Clara
Axel A., printer, h. Wood
Esterbrook Sarah Mrs., bds. 5 Barrows
William W., jobber, h. 55 School
Estes Ella E. Mrs., h. 12 Frank
Estey M. J. Mrs., nurse, South Main, bds. A. Crossman's
Ewell N. Edson, night telegraph operator at depot, bds. 3 Station
Fagan Peter, tailor, 10 Water, h. 110 Oak
Fagerberg Aurora, emp. and bds. C. D. Kingman's, 52 Oak
Axel, emp. M. P. G. Co., h. 72 Everett
Evelene H., emp. L. & B., bds. 72 Everett
John, emp. M. P. G. Co., h. 75 Everett
John A., emp. L. & B., bds. 72 Everett
Fahey Patrick, emp. David Pratt's, h. Plymouth, N. M.
Fairbanks C. M. Mrs., bds. J. C. Robinson's, 28 School
Falconeeri Antonio, laborer, h. 60 Water
Farnsworth Clarissa A. Mrs., h. Plymouth
Farrar David H., emp. Alger's box factory, h. 11 Lovell
Farrington Bertha L., emp. L. & B., bds. 18 Everett
Clarence A., cutter, h. 16 Everett
Henry A., emp. H. S. & H., h. 5 Southwick
Leon B., emp. H. S. & H., h. 18 Everett
Sarah F. Mrs., bds. L. B. Farrington's, 18 Everett
William, shoemaker, h. 12 Everett
Faxon William L. Dr., h. Walnut, near Vaughan
FAY WILLARD E., horse shoer, 35 Arch, bds. 19 Everett
Feltch John L., clerk Clark's store, h. Wareham, S. M.
Lottie A., bds. John L. Feltch's, Wareham, S. M.
Fenno Frank, baggage-master, railroad, h. 51 Forest
Ferguson James, section man N. Y. N. H. & H. R. R. h. Spruce, corner Benson, S. M.
Fernier Nelson, emp. Sampson's brickyard, h. Summer
Fessenden Edward W., blacksmith and wheelwright, E. Main, h. East Main, near the Green
Marshall, farmer, h. East Main
Sabrina E., bds. W. P. Fessenden's, Plymouth
William P., asst. station agt., Putnam, clerk Smith's store, h. Plymouth
Fickert Robert F., laborer, h. Plymouth, opposite Raven
Field Frank W., carpenter, bds. L. W. Field's
L. E. Mrs., dressmaker, 10 Smith, R., h. do.
Lysander W., h. East Grove, cor. Cherry
Fielding Thomas C., steel engraver and chart publisher, h. Plymouth
Fies Frederick L., jobber, h. Tispaquin, near Rocky Meadow
Findley William T. G., bookkeeper freight depot, h. 8 Southwick

Finney Edwin H., carpenter, bds. 71 Everett
George L., bootmaker, h. 9 Everett
Isabel H. Mrs., h. 77 Everett
J. Emma, emp. H. S. & H., bds. Mrs. I. H. Finney's
Jennie T., bds. R. N. Raymonds, 73 Everett
M. W. Mrs., h. Taunton
Winnifred M., bds. Mrs. I. H. Finney's, 77 Everett
Fish George A., electrician electric light station, h. 9 Courtland
Fisher Edward, traveling salesman, bds. 33 Pearl
Walter H., straw worker, h. 8 Pearl
Fitts Guy B., salesman Sparrow Bros., h. 56 Oak
John E., supt. M. P. G. Co., 52 Cambridge, h. at Chelsea
Fittz George B., clergyman, bds. L. L. Fittz's, 56 Oak
Hannah L. Mrs., h. 71 South Main
Harriet A., bds. L. L. Fittz's, 56 Oak
Lonzo L. Rev., home missionary, h. 56 Oak
William P., clerk Andrew's shoe store, bds. L. L. Fittz's
Fitzgerald Mary, emp. and bds. C. K. Fletcher's
Flagg Charlotte E., teacher, bds. J. C. Sullivan's, 27 Pearl
Flannigan Patrick, engine cleaner, bds. 35 West
Flansburg John W. Mrs., h. Highland, S. M.
Fletcher Charles K., farmer and carpenter, h. Neck, near Rochester line, R.
Francis P., tin pedler, h. Highland, R.
Flister Otto, upholsterer, h. North, near Nemasket
Flynn James P., bds. William J. Flynn's, 54 East Main
Richard J., emp. L. & B., bds. William J. Flynn's, 54 East Main
William H., emp. L. & B., h. 4 Maple ave.
William J., h. 54 East Main
Fogg James H., jeweler, bds. J. R. Fogg's, Thompson
Jeremiah R., farmer, poultry, etc., h. Thompson
Folger Benjamin, painter, h. 74 Oak
Eugene L., clerk at Providence, bds. Benjamin Folger's, 74 Oak
Waldo I., emp. M. P. G. Co., bds. Benjamin Folger's, 74 Oak
Foote Annie, emp. L. & B., bds. T. H. Case's, 82 Oak
Ella, emp. L. & B., bds. T. H. Case's, 82 Oak
Ford Charles H., emp. L. & B., h. 101 Centre
Thomas G., blacksmith, 33 Water, h. 4 High
Forrest Garibaldi, canvasser, h. Taunton
Sarah H. Mrs., h. Taunton
Forsberg Charles F., emp. M. P. G. Co., h. 19 East Main
George, emp. H. S. & H., bds. Charles Forsberg's
Oscar, emp. L. & B., bds. Charles Forsberg's
Foster Edith M., emp. depot restaurant, bds. 7 Everett
Fowler Fannie L., emp. L. & B., bds. George H. Fowler's, 8 Clifford

Fowler George H., shoe cutter L. & B., h. 8 Clifford
Foye Arnold L., farmer, h. Summer
Fred M., bookkeeper, Boston, bds. I. M. Foye's
Isaac M., music teacher, vocal, h. 68 Everett
Francis M. Jennie, h. 54 Everett
Emily M., clerk, M. H. Cushing & Co., h. 54 Everett
Emma L., emp. H. S. & H., h. 54 Everett
William J., emp. L. & B., h. 144 Centre
Frank Nelson, cutter L. S. & D., bds. 25 Forest
Freeman Alton S., farmer, h. Thompson
Andrew, shoemaker, h. Thompson
Benjamin, farmer, h. Fuller
Henrietta, bds. Samuel Freeman's, Thompson
Otis J., painter, h. 19 Rock
Samuel, 81 years old, h. Thompson
Friponier Theophile, section hand, h. 30 West Grove
Frisbee Salisbury H., emp. L. & B., h. 80 Forest
Frost Edwin A., farmer and market gardener, h. Spruce, near Rochester line, S. M.
John W., jobber, h. Spruce, S. M.
Fryer Winsor F., physician and surgeon, h. 26 Oak
Fuller Abial, 92 years old, bds. L. M. Fuller's, Spruce, S. M.
Adelbert W., emp. L. & B., h. 70 Pearl
Ansel, emp. H. S. & H., h. 10 Webster
Charles H., laborer, h. Miller, R.
Edmund H., emp. Clark & Cole, h. 107 East Main
Emily A., bds. L. M. Fuller's, Spruce, S. M.
Granville O., shoemaker, Brockton, h. 15 Barrows
Herman W., emp. H. S. & H., bds. Ansel Fuller's, 10 Webster
Laura Mrs., h. 2 Montello
Lucius M., farmer, wood and lumber, Spruce, S. M., h. do,
Lucy T. Mrs., h. Thompson
Galligan James H., emp. Le Baron's foundry, h. East Grove
Galland Arthur M., emp. paper box factory, h. 20 Everett
Gammons Albert H., emp. L. & B., h. Nemasket
Annie W., bds. G. T. M. Gammons', Highland, R.
Charles O., farmer, bds. G. T. M. Gammons', Highland
Charles T., grocer, Everett, Mass., h. 43 Forest
Ephraim H., postmaster, South Middleboro P. O., h. Wareham, S. M.
George T. M., farmer, charcoal, wood and lumber, Highland, R., h. do.
Jennie M., student Boston University, bds. E. H. Gammons'
Lizzie S., milliner, bds. H. T. Maxim's
Lorenzo D., overseer packing room L. & B., h. Nemasket
M. B. Mrs., h. Nemasket
Morton L., emp. L. & B., h. 61 Oak

Gammons, Thomas, bds. E. P. Gove's, Wood
Thomas G., farmer and carpenter, h. France, S. M.
Gardner Charles S. Mrs., bds. F. G. Ashley's, Pleasant
Garney Harvey H., carpenter and builder, East, h. do. (South Carver)
Gates Clinton B., clerk Atwood & Co.'s store, bds. Mrs. M. E. Clark's
Gault Harvey T., h. Wareham, S. M.
Gay Albert W., emp. L. & B., bds. C. F. Gay's, 55 School
Bradley L., driver N. Y. & B. D. express, h. Maple ave.
Charles F., jobber, h. 55 School
Charles F. Jr., painter, h. 59 Oak
George N., emp. L. & B., bds. C. F. Gay's, 55 School
John H., emp. L. & B., h. 84 North
Rodolpha, box maker, h. 61 Cambridge
Gerry Roscoe F., machinist, h. Plymouth, near East Main
Gibbs Abiel, bds. 34 Arch
Benjamin B., clerk M. H. Cushing & Co., bds. W. K. Allen's, 22 Webster
Bessie B., school teacher, bds. L. D. Carter's, Plymouth
Charles, bds. 34 Arch
Eliza M., bds. N. H. Ryder's, Highland
Elma J., bds. William T. Gibbs', Gibbs place, R.
Esther Mrs., h. Plymouth, E.
Evelyn F., bds. William T. Gibbs', Gibbs place, R.
Frank M., florist, bds. 17 Everett
Harrison G. O., farmer, h. 21 Smith, R.
GIBBS HENRY C., painter and paper hanger, France, South Carver, h. do.
Mabel W., music teacher, Plymouth, bds. W. S. Gibbs'
Marshall F., farmer, h. Tispaquin, near Wareham
Moses C., farmer, h. Gibbs place, R.
Moses E., farmer, h. Gibbs place, R.
Stephen B., h. 9 High
Stephen S., emp. H. S. & H., h. 17 Everett
Warren S., sole leather cutter, h. Plymouth, near Bedford, N. M.
William T., farmer, h. Gibbs place, R.
Gifford Annie B., bds. H. G. O. Gibbs', 21 Smith
Gillis Angus, farmer, h. Plymouth
Gilmore William, farmer, h. Thompson
Gilson William L., carpenter, h. Centre, near Taunton
Glancy Bernard, carpenter, h. Neck, R.
Emma K., at Almshouse
Patience Mrs., h. Neck, R.
Glass John J., emp. Le Baron's foundry, h. 34 West
Gleason William A., emp. L. & B., bds. 61 Vine
William H., carriage trimmer Boston, h. 61 Vine

Glidden Amasa R., clerk Whitman, Sparrow, & Co., h. 37 Court land
Glover Amanda F. Mrs., widow, bds. 113 South Main
Benjamin R., h. 37 Courtland
John H., farmer, h. Plympton, E.
Godfrey Herbert E., emp. Le Baron's foundry, h. 20 Le Baron ave.
Lucy Mrs., h. 2 Montello
Nellie, bds. Mrs. Lucy Godfrey's, 2 Montello
Godwin George H., farmer and shoemaker, h Tispaquin
Goodwin Benjamin, farmer, h. Highland, S. M.
Edward, emp. and bds. H. C. Tinkham's, Miller
Eugene, laborer, h. Highland, R.
William H., emp. H. S. & H., h. 17 Pearl
Gorham George E., emp. Le Baron's foundry, h. 15 West
Gorme Joseph, emp. and bds. C. J. Behlman's, Thompson
Gove Charles S., edge trimmer, bds. E. P. Gove's, Wood
Edward P., edge trimmer, h. Wood, cor. Sachem
Minot F., emp. L. & B., bds. 66 Pearl
Sylvanus S., emp. L. & B., h. 41 North
William, emp. L. & B., bds. 33 Pearl
William B., emp. L. & B., rooms 20 Pearl
Grant George A. Rev., pastor M. E. Church, h. 22 School
Henry L., carpenter, h. Chestnut
Patrick, brass moulder M. P. G. Co., h 77 North Main
Green Celia, emp. James Coles, 42 South Maine, bds. do.
Florence M., emp. L. & B., bds. Josephine A. Green's
Harris, farmer, h. Bedford
John, bds. Harris Green's, Bedford
Josephine A., h. 13 Everett
Greene William A., emp. L. & B., h. 35 School
Greer Reuben K., carpenter, h. 218 Centre
Gregory Bertie C. S., boxmaker, h. Plymouth, near Cedar, E.
Gregson Benjamin Mrs., h. Plymouth, N. M.
Griffin Charles W. Rev., h. Plymouth
Griffith Arthur B., emp. L. & B., h. 10 Everett
Calvin C., painter, h. 21 Everett
John B., iron moulder, h. 10 Everett
Grinnell Charles E., lawyer, Boston, h. Plymouth, n. Nemasket
Hattie P., emp. L. & B., bds. Mrs. H. F. Vaughan's, 9 Oak
Guilford Samuel W., tin plate and sheet iron worker, h. Purchase, near Chestnut
William A., painter, bds. J. H. Thomas', Purchase
Gullart Antonio S., farm hand, h. Murdock, near Plymouth
Gurney Alexander R., engineer, Middleboro water works, h. 3 Rock
Annie Miss, emp. H. S. & H., bds. J. L. Gurney's, 10 Arch
Edward C., bicycles, etc., 107 Centre, bds. 165 Centre

Gurney James L., mill hand, h. 10 Arch
Leonard W., emp. H. S. & H., bds. J. L. Gurney's, 10 Arch
Winnefred H., emp. Burbank & Ryder, bds. J. L. Gurney's, 10 Arch
Hackett Bert, shoemaker, h. 84 Oak
Edward W., emp. and bds. J. H. Vaughan's
Hagen Charles, farmer, h. Thompson
Hale William B. Rev., pastor Episcopal church, bds. J. H. Cushing's 120 Centre
Haley Charles E., emp. O'Donnell's shoe shop, bds. 65 Water
Edward, hostler, h. 63 Water
Halisey Daniel, laborer, bds. John Mullen's, 19 Le Barron ave.
Hall Edward F., shoemaker, L. & B., h. 10 West
Florence L., bds. Mrs. A. M. Thayer's, Plymouth, N. M.
Frank P., shoemaker and milkman, Vernon, N. M., h. do.
Fred P., farmer, h. Highland, S. M.
George H., jobber, h. Wareham
Helen C. Mrs., bds. Mrs. C. A. Farnsworth's, Plymouth
HALL JOHN L., fruit and confectionery, 122 Centre, h. 4 Coombs
John M., shoemaker L. & B., h. 12 West
Jonathan L., clerk J. L. Hall's, 122 Centre, h. 4 Coombs
Stillman, farmer, h. Benson, S. M.
Hallett Lillie M., emp. L. & B., bds. 9 Lovell
Lottie G., emp. L. & B., bds. 9 Lovell
Ham Charles H. Rev., clergyman, h. Plymouth, N. M.
Clara E., teacher, bds. Rev. C. H. Ham's, Plymouth, N. M.
Helen W., bds. Rev. C. H. Ham's, Plymouth, N. M.
Hammond George A., emp. C. H. Alden & Co., h. Plymouth, cor. Bedford, N. M.
George W., emp. Keith & Pratt's, h. Plymouth, cor. Bedford, N. M.
Herbert, foreman shipping room Alden's shoe factory, bds. J. O. Cole's, Plymouth
Horace E., emp. Alden's shoe factory, bds. G. W. Hammond's, Plymouth, N. M.
John K., laster L. & B., h. 40 Water
Stephen H., junk dealer, h. Everett
William P., engineer and machinist, h. Plymouth, N. M.
Hancock Lizzie M., dressmaker, bds. W. H. Macomber's, 131 South Main
Hannon Edward, emp. at Bridgewater, h. 53 North Main
Eva A., emp. O'Donnell's shoe shop, bds. 16 Arch
Harding Andrew A., painter, bds. 44 School
Clara W., emp. L. S. & D., bds. 44 School
W. Anna, h. 44 School
Harlow Benjamin F., carpenter, h. Fairview
Betsey Mrs., bds. N. Shurtleff's, France

Harlow Bradford, transfer agent, freight depot, h. 16 Southwick
Bradford G., farmer, h. 63 South Main
Foster A., life and accident insurance, h. 54 South Main
Hannah J., bds. B. G. Harlow's, 63 South Main
Ida D., emp. L. & B., bds. L. D. Harlow's, 60 Forest
James H., carriages, etc., 43 South Main, h. do.
Jerusha D., bds. Mrs. L. A. Harlow's, 33 Courtland
Leonard D., emp. M. P. G. Co., h. 60 Forest
Lizzie, clerk Whitman, Sparrow & Co., bds. Ida Williams', Pearl
Lucinda A. Mrs., h. 33 Courtland
Lucy A., dressmaker, bank block, h. Fairview
S. Louise, operator, telephone exchange, bds. 54 South Main
Simeon, carpenter, h. Wood, near Vaughan
Wilson T., emp. H. S. & H., bds. Mrs. L. A. Harlow's
Harper John, tailor, 55 Centre, h. 9 Pearl
Harrington Cornelius, teamster, h. 32 Peirce
Daniel, tailor at Harper's, bds. Nemasket House
Daniel H., emp. L. S. & D., bds. 67 Water
Ellen Mrs., bds. C. Harrington's, 32 Peirce
Herbert A., treasurer, (Hathaway, Soule & Harrington, Incorporated), shoe mfrs., Cambridge, h. at Brookline
Julia A., emp. L. & B., bds. Mrs. M. T. Harrington's
Kate F., emp. L. & B., bds. Mrs. M. T. Harrington's
Lizzie, emp. Alger's box factory, bds. Mrs. M. T. Harrington's
Margaret T. Mrs., h. 67 Water
Harrison Aurlia L. Mrs., h. 20 Rock
Hart Alice B., emp. Mrs. Downey's, bds. E. F. Le Baron 6 Southwick
Hartford Carrie I., emp. L. & B., bds. H. A. Shurtleff's, East Grove
Harvey Alexander G., farmer, bds. 149 Centre
Alexander V., machinist, h. 149 Centre
James W., emp. Atwood's box mill, h. Miller, R.
Harvie Henry M., farmer, h. Wood
Haskell Charles J., laster, h. 32 Jackson
Elijah, emp. L. & B., bds. 24 Jackson
Fannie L., bds. J. T. Haskell's, 55 South Main
Frederick P., jobber, h. 32 Jackson
John T., boot and shoe maker, h. 55 South Main
Lura L., clerk F. W. Hayden, bds. 58 South Main
Haskins Benjamin I., farmer, h. Miller, R.
Edmund M., shoemaker, h. Cherry
Florence C., stenographer, bds. 9 Everett
Harrison, janitor Copeland's block, bds. Mrs. E. B. Wentworth's, 7 School
Walter C., cutter, L. & B., h. Wareham

Haskins Willie F., jobber, h. Thompson
HASKINS WILLIAM M., (Jones Bros. Co.), furniture, 11 North Main, h. 9 Everett
Hastay Frank W., poultry, etc., Wareham, h. do.
Hatch Charles P., flagman, railroad, bds. F. E. Hatch's
Foster E., emp. Atwood's mill, h. off Wareham, S. M.
Hathaway Albert E., poultry raiser, bds. E. Hathaway, Plymouth
Annie W., h. 21 Oak
Benjamin F., h. 43 Forest
HATHAWAY CLARENCE L., apothecary, stationer and newsdealer, 8 South Main, h. 16 Benton
Dora, Mrs., h. Courtland, corner Oak
Edward, cutter L. & B., bds. 159 Centre
HATHAWAY EDWARD S., dentist, 18 Centre, h. 17 Prospect
Ephraim, provisions, 5 Centre, h. Plymouth
Florence, student, bds. 16 Benton
G. Lewis, poultry, etc., Plymouth, h. do.
Hannah W., emp. L. & B., bds. M. M. Thompson's, 7 Everett
Israel T., messenger N. Y. & B. D. express, h. 13 North
Louis E., h. 21 Oak
Louis E., h. 20 Pearl
Mary A. Mrs., corsets and fancy goods, bds. 68 School
Randall Jr., h. 9 Pearl
Samuel, emp. H. S. & H., h. 29 Courtland
Savory C., president Hathaway, Soule & Harrington, Incorporated, shoe mfr, Cambridge, h. at New Bedford
Hathaway, Soule & Harrington, Incorporated, S. C. Hathaway, president, shoe mfrs., Cambridge
Warden, farmer, h. 68 School
Haven Elbridge, jobber, h. 67 Cambridge
Lucy, bds. 64 North Main
Perley, shoemaker, h. Chestnut
HAYDEN FAYETTE W., watchmaker and jeweler, 20 Centre, h. 117 South Main, cor. West Grove
Hayes Ansel G., plumber and tinsmith T. W. Peirce's, h. 8 Barrows
Haynes George H., baker, h. 29 Arch
Maria S. Mrs., bds. Mrs. A. W. Hathaway's, 21 Oak
Hayward Alvin, emp. H. S. & H., bds. Albert S. Sparrow's, 62 Everett
Irving J., bds. 36 West
Lillie E., bds. 67 Pearl
HAYWARD WM. C., ice dealer, h. at Halifax
William L., shoemaker, h. 67 Pearl
Hazelton George H., shoemaker and cigar mfr., Plymouth, N.M., h. do.

Hazelton George H., bds. 14 Benton
Henry A., h. Clay, near Bedford
Henderson Emma H., bds. J. A. Henderson's, Clay
Jeannette, h. Plymouth, N. M.
John A., farmer, h. Clay
John A. H., farmer, bds. J. A. Henderson's, Clay
Hennessey Albert H., farmer, h. Plymouth
Herman Emma A., bds. Geo. H. Herman's, 244 Centre
George H., upholsterer, h. 244 Centre
Laura W., dressmaker, bds. 244 Centre
Maria D., emp. H. S. & H., bds. 244 Centre
Herne John E., emp. L. & B., h. 14 Webster
Hickey Margaret Mrs., h. 20 West
Higgins James, boarding house, 23 Lovell
Jesse T., dining room, Centre, cor. High, h. 16 Court End ave.
Thomas W., clerk Jesse T. Higgins', bds. 16 Court End ave.
Hinckley Arthur M., emp. Keith & Pratt's, h. Centre, cor. Pleasant, N. M.
C. Hervey, bds. Rev. C. N. Hinckley's
Charles N. Rev., pastor M. E. Church, h. Wareham, S. M.
Tryphosa F. Mrs., h. 16 Southwick
Hinds David H., farmer, h. 28 Jackson
Hines William S., emp. Le Barron's foundry, h. 24 West
Hinks Ellen Mrs., h. 24 Arch
Thomas J., emp. L. S. & D., bds. 24 Arch
Hirsch Charles N., emp. L. & B., h. 65 School
Hodgson Thomas S., M. D., physician and surgeon, h. 47 South Main
Hogan Thomas, h. 34 East Main
Holbrook William C., bds. B. F. Tinkham's, 75 Oak
Hollis Marcia, emp. I. S. Swift, 28 Oak
Holloway Marcus, carpenter, h. 289 Centre
William O., nurse, 285 Centre, h. do.
Holmes Arthur A., hairdresser, bds. 15 Oak
Benjamin E., farmer, h. Plymouth, N. M.
Carl S., shoemaker, bds. George Holmes', Purchade
Carrie S. M. Mrs., h. 26 North Main
Edwin, boarding house, Plymouth, N. M.
Elmer E., emp. H. S. & H., bds. T. P. Holmes', Grove, cor. Cherry
Emily W., bds. 30 Courtland
George, farmer, portable steam wood sawyer, Purchade, N. M., h. do.
George H., clerk, bds. 15 West
H. Gertrude, teacher, bds. Mrs. Carrie S M. Holmes', 26 North Main
James S. Mrs., h. Wareham, S. M.

Holmes Luther G. H., farmer, h. Wareham, near Rochester line, W. Wareham
Lysander F., h. 11 Peirce, died Aug. 2, 1897
Olivia S., h. Wareham, S. M.
Salathial H., farmer, bds. L. G. H. Holmes'
Stephen B., machinist, h. 56 East Main
Theodore P., h. Grove, cor. Cherry
William F., engineer, h. Centre, cor. High
William F., emp. H. S. & H., h. 15 Oak
Hopkins Abel I., engineer, h. 271 Centre
Chester, emp. L. & B., bds. 7 Frank
Eva M., principal West End school, bds. G. H. Place's, East Water
Herbert, emp. Le Baron's foundry, h. Washburn, near Lovell
Horn Simon, carpenter, h. 49 East Main
William, bds. Simon Horn's, 49 East Main
William H., emp. L & B., bds. 101 Centre
Horne John, teamster, h. 101 Centre
Horton, Charles, emp. H. S. & H., h. 66 Everett
Houdlett Roswell D., teamster, h. Wareham, S. M.
Houghton Otis S., poultry, etc., Soule, cor. Brook, E., h. do.
Houlihan Delia Mrs., h. 59 West
James, section man railroad, h. 58 off West
John, laborer, h. 23 West
John, emp. railroad, bds. John Mullen's, Le Baron ave.
Patrick, teamster J. L. Jenney's, bds. 23 Lovell
William J., emp. Le Baron's foundry, bds. J. Mullen's, Le Baron ave.
Howard Asaph E., poultry, etc., Fuller, h. do.
Austin, emp. L. & B., bds. G. A. Earle's, 66 Everett
Cyrus S., bds. T. R. Washburn's, 4 Elm
Frank, teamster, bds. N. S. Wadsworth's
Maria L., bds. Rev. Joseph Jenks', Pleasant, N. M.
Walter, emp. C. R. Weld's, bds. George W. Dore's
Howe John E., emp. Clark & Cole, h. 4 Maple ave.
Howes Alvin C., general treasurer Boot & Shoe Workers Union, Boston, h. 32 Oak
Bridget Mrs., h. 45 West
Charles A., h. 65 Oak
Florence A., emp. L. S. & D., bds. 65 Oak
James, emp. M. P. G. Co., h. 41 West
John W., cranberry grower, Purchase, h. 16 Washburn
Sarah W. Miss, h. 67 Centre
Howland Alvin C., h. France, S. M.
Hoxie Willard L., confectionery, Water, h. 67 Oak
Huckins Anna H. Mrs., bds. 11 Pearl
Loring, painter, bds. 9 Rock

Hunt Charles E., emp. L. & B., h. Wareham, S. M.
Edward N., teamster Jones Bros. Co., h. 16 Barrows
George J., emp. M. P. G. Co., h. 69 Cambridge
Pheobe, emp. L. & B., rooms 76 Oak
Thomas G., farmer, h. Vernon, near Bridgewater line, N. M.
Vesta H. Mrs., h. 248 Centre
Hurd Stanley E., candy maker, bds. J. H. Glidden's, Plympton E. M.
Hurdham Henry, emp. L. & B., bds. 92 Oak
Hurley James, blacksmith, bds. O. S. Besse's
Hysler Ethel, stitcher, bds. Mrs. M. Hysler's
Melissa Mrs., h. Plymouth, N. M.
Imbult Philip, section man railroad, h. 15 School
IRISH GEORGE O. (Rounds & Irish), dentist, 26 Centre, h. at New Bedford
Jackson Clara Mrs., h. 200 Centre
Henry A., machinist, h. River, N. M.
Waldo E., emp. H. S. & H., bds. Mrs. Clara Jackson's
Jacoby Asher James, supt. schools, h. 149 Centre
James Daniel, farmer, h. Centre, cor. Bedford, N. M.
Eveline L., bookkeeper C. H. Alden & Co., h. Bedford, cor. Centre, N. M.
Henry H., farmer and pattern maker, h. Centre, cor. Bedford, N. M.
Jameson George F., laborer, bds. 23 Lovell
JAMIESON WILLIAM L., boot and shoe maker and repairer and hairdresser, 200 Centre, h. do.
Jeffers George J., farmer, h. West Grove, opp. West
Mary A., bds. George J. Jeffers', West Grove
Richard, flagman Grove street crossing, h. 57 Vine
Willie I., cutter, bds. Richard Jeffers', 57 Vine
Jefferson Earl F., bds. W. T. Jefferson's, Beach
Jennie, emp. L. & B., bds. 3 Lincoln
Martin F., carpenter and painter, h. Spruce, S. M.
Otis M., farmer, h. Spruce, S. M.
Sarah C. Mrs., h. Spruce, S. M.
Walter T., stone mason and contractor, Beach, near East, West Wareham, h. do.
Jenks Anna C. Mrs., h. 24 Rock
Elisha T., museum hardware mfr., Water, cor. Clifford, h. 25 North Main
Elisha T. P., salesman, Boston, bds. E. T. Jenks', 25 North Main
Joseph Rev., mission farm, h. Pleasant, N. M.
Jenney Esther A., nurse, Wareham, S. M., h. do.
Frederick M., emp. J. L. Jenney's, bds. 18 Peirce
JENNEY JAMES L., coal and wood, 6 Vine, h. 18 Peirce

Jewell Charles E., provisions, Plymouth, near the Green, h. do.
Job Herbert K. Rev., pastor Congregational church, h. Plymouth, near Pleasant, N. M.
Johnson August P., emp. H. S. & H., bds. J. M. Johnson's, 70 Forest
Benjamin F., janitor town hall, h. 18 Rock
B. F. Mrs., private boarding house, h. 18 Rock
Embert A., emp. Clark & Cole's, bds. 15 School
Frederick A., painter, bds. W. S. Barden's, 13 Webster
Jacob, bds. George H. Morse's, Plymouth
Jennie C., emp. L. & B., bds. 70 Forest
John M., emp. M. P. G. Co., h. 70 Forest
John T., emp. M. P. G. Co., h. 12 Washburn
Lovica T. Mrs., h. 15 School
Michael H. Mrs., bds. W. L. Coburn's, 41 Courtland
Millard F. Rev., pastor Central Baptist church, h. 25 Forest
Jolly Charles T., foreign woolens, h. Wareham, cor. Grove
JONES BROS. CO. (W. M. Haskins and W. J. Taylor), furniture and carpets, 13 North Main
Benjamin F., h. 41 School
Eben, painter and paper hanger, h. 7 West
Elliot N., law student, Harvard Law School, h. Nemasket
Henry C., Latin School teacher, Boston, h. Nemasket
Milton A., flagman, h. off Miller, R.
Sarah P. Mrs., h. 54 Pearl
Wallace, emp. railroad, bds. 14 Court End ave.
Jordan Thomas D., farmer, h. Neck, R.
Kato Andus, baker, bds. 47 North Main
Keedwell George H., emp. L. S. & D., h. 79 Water
Keith Annie, music teacher, h. 65 Pearl
Chester P., veterinary surgeon, Station, bds. J. H. Cushing's
Emma F., dressmaker, h. 12 Arch
KEITH EUGENE J., carpenter and builder, h. 9 Crossman ave.
Henry C., carriage painter, h. Bedford, n. Plymouth, N. M.
Henry C., nail maker, h. 14 Southwick
Henry W., stitcher H. S. & H., h. 35 Cambridge
Louisa H. Mrs., h. 3 High, near Pearl
Marion H., student, bds. Mrs. E. F. Keith's, 12 Arch
Mary A., bds. Mrs. E. F. Keith's, 12 Arch
Mary B. Mrs., h. 7 Rock
N. Willam (Keith & Pratt), shoe manufacturer, Pleasant, N. M., h. do.
Percy W., ins. etc., Bank building, Centre, h. Pleasant, N. M.
Keith & Pratt (N. W. Keith & H. A. Pratt), boot and shoe mfrs., Pleasant, N. M.

Keith, Rodney E. (Clark & Keith), laundry, 103 Centre, h. 65 Pearl
Sylvester H., clerk Shurtleff & Smith's, bds. S. S. Lovell's, 210 Centre
Weston E., engineer, h. 281 Centre
Kelley Annie Mrs., h. off East Main
Dennis E., h. 45 East Main
Ellen Mrs., h. 98 Oak
Ezra J., grocer, Centre, cor. Station, h. 52 North Main
KELLEY GEORGE E. (Kelley & White), boots and shoes, 148 Centre, h. 4 Elm
John, emp. L. & B., bds. D. E. Kelley's, 45 East Main
Joseph E., emp. L. & B., h. 147 Centre
Michael H., mason, h. 30 Webster
Stephen D., emp. L. & B., bds. 147 Centre
Thomas, emp. Thatcher's printing office, bds. 45 East Main
KELLEY & WHITE, (George E. Kelley & Fred H. White), boots and shoes, 148 Centre
Kennelly Edward, emp. L. & B., bds. 40 Peirce
Kent Michael, baggage master, bds. 44 Forest
Kerr Archibald Rev., pastor Third Baptist church, h. Miller, near Highland, R.
Kerrigan John, h. 135 Centre
Keyes Albert H., emp. L. & B., bds. 283 Centre
Albert R. C., emp. Le Baron's foundry, h. 283 Centre
Charles E., laborer, h. 28 West
Chester H., emp. Le Baron's foundry, bds. Mrs. S. S. Keyes', 19 West
Edwin D., railroad brakeman, bds. 252 Centre
George H., cutter L. & B., bds. 283 Centre
Joseph, emp. L. & B., bds. Mrs. S. S. Keyes', 19 West
Lewis W., bds. 252 Centre
Lucy M., bds. Mrs. Mary D. Keyes', 252 Centre
Mary B. Miss, bds. Mrs. S. S. Keyes', 19 West
Mary D. Mrs., h. 252 Centre
Samuel B. S., moulder Le Baron's foundry, h. 274 Centre
S. S. Mrs., h. 19 West
William F., emp. Le Baron's foundry, h. 272 Centre
Kilroy Richard, emp. L. & B., h. 70 Pearl
Kimball James W., bicycle machinist, 23 South Main, h. do.
Kinder Thomas E., wheelwright, 30 Water, h. East Main, cor. Sachem
King Christine, emp. L. & B., bds. 12 Elm
Elizabeth Mrs., h. 5 Myrtle
Ellen F., artist, bds. Col. Nathan King's, 111 South Main
Emma V., h. 29 School
KING FRANCIS C., (King & Thomas), provisions, 150 Centre, h. 8 Southwick

King Hattie W., emp. C. W. Maxim's, 13 Forest
Henry O., driver, h. 5 Myrtle
Jane Miss, h. 35 Oak
Mary J., bds. Col. Nathan King's, 111 South Main
Nathan Col., h. 111 South Main
KING & THOMAS (Francis C. King and Herbert S. Thomas), provisions, 150 Centre
Kingman Calvin D., florist and president Middleboro National Bank, h. 52 Oak
C. Willie, chief engineer fire department, h. 11 Forest
Kirkpatrick Robert, teamster T. W. Pierce's, h. 7 Mayflower ave.
Kittrell Solomon H., carpenter, h. 28 West Grove
Klar August (Pasztor & Klar), baker and confectionery mfr., 59 Centre, h. 47 North Main
Knowland John B., painter and paper hanger, h. 15 Arch
Krouss Bernard, h. 54 Montello
Carl, h. off East Main
Labonte Saul, emp. H. S. A H., bds. 117 Centre
Lacoumbe John, laborer, h. Bedford
Lacroix Alvariese, laborer, h. Wood, near Vaughan
Ladd Charles G., brakeman, h. 14 Washburn
Lagarde Louis L., engineer, h. 14 Court End ave.
Lakey George Henry, emp. L. & B., and leader of Bay State Band, bds. 20 Pearl
Walter F., emp. Atwood's box mill, h. Miller, R.
Landers Mattie L., emp. H. S. & H., bds. 54 Everett
Landgrebe Ferdinand, emp. H. S. & H., h. North, corner Spring
Lane Benjamin F., blacksmith, carpet sweeper, etc., h. Summer
Bradford I., telegraph operator at the depot, bds. 31 Courtland
Isaac, emp. L. & B., bds. 5 Myrtle
Lashures Robert W., box maker, h. 55 Oak
Lawrence Charles H., emp. Willard Osborne, h. Taunton
Leach A. Ellis B., cutter L. & B., bds. 20 Rock
Clarenda Mrs., bds. 8 Peirce
Otis Mrs., h. 21 School
Leahy Alice, student, bds. M. A. Leahy's, 19 Everett
Annie G. student, bds. M. A. Leahy's, 19 Everett
James P., student, bds. M. A. Leahy's, 19 Everett
Mary E., bds. M. A. Leahy's, 19 Everett
Michael A., boarding house, h. 19 Everett
William M., emp. L. & B., h. 52 School
LEAVITT M. ANGIE MRS. (Penniman & Leavitt), prop. Union House, 114 Centre
Le Baron Elric, emp. J. B. Le Baron's, bds. 33 Oak
LE BARON E. LEONARD, prop. Le Baron foundry, 21 Vine, h. 13 East Grove
Eugene P. Mrs., h. 7 Courtland

Le Baron Everett F., iron moulder, h. 6 Southwick
Frederick N., bds. Mrs. E. P. Le Baron's, 7 Courtland
Harry O., section man, bds. Mrs. L. F. Le Baron's
Hattie B. (Le Baron & Lovell), dressmaker, 13 So. Main, bds. 33 Oak
Henry L., moulder Le Baron foundry, bds. 12 Frank
LE BARON HENRY L. MRS., milliner, 11 Centre, bds. 12 Frank
Jesse L., teamster, bds. J. B. Le Baron's, 33 Oak
J. Baylies, ice, h. 33 Oak
Louisa F. Mrs., h. Wareham, near the railrord, S. M.
Lucy Mrs., h. Wareham, S. M.
Le Baron & Lovell (Hattie B. Le Baron and Clara B. Lovell), dressmakers, 13 South Main
Sarah B. Mrs., bds. 6 Southwick
Thomas J., farmer, h. Wareham, near Rochester line, W. Wareham
William O., section foreman, h. Benson, S. M.
Lebonte Saul, emp. H. S. & H., bds. 33 Pearl
Lee George B., mason, h. Plympton, E.
Toy Co., laundry, h. Water, corner Main
Legere Adolphus,, farmer, h. Plymouth
Leggee Henry J., laster H. S. & H., h. 7 Lovell
James E., emp. H. S. & H., bds. H. J. Leggee's
Leonard Abiather, shoemaker, h. Pleasant, N. M.
Alfred F., iron worker, h. France, S. M.
Allen M., cutter, h. Plymouth, N. M.
Arthur (Leonard & Barrows), shoe mfrs., Centre, h. High, corner Oak
Benjamin F., real estate, h. 11 Southwick
Charles E. (Leonard & Barrows), shoe mfr., Centre, h. 24 High
Charles M. (Leonard & Barrows), shoe mfr., bds. Charles E. Leonard's, High
Cornelius H. (Leonard, Shaw & Dean), boot and shoe mfr., h. 40 School
Ellen D., h. 32 Oak
Ezra S., sole leather cutter L. & B., h. 2 Lovell
Flora W., emp. L. & B., bds. Ellen D. Leonard's, 32 Oak
Frederick, shoemaker, h. Thomas
George, emp. Atwood's box factory, bds. Mrs. P. B. Marchant's
George G., foreman stitching room, L. S. & D., h. 5 North
George S., farmer, h. 37 Oak
Hallett H., clerk Hathaway's market, h. 6 Clifford
Hattie L., student, bds. Herbert L. Leonard's, 115 Centre
Herbert L., chief of police, h. 115 Centre
Howard C., stitcher L. S. & D., bds. 2 Lovell

Leonard James M., prop. Nemasket House, No. Main, near Centre
Joseph M., h. 112 Centre
Lemuel M., shoemaker, h. Thomas
Lizzie Mrs., h. 6 Clifford
Mary A., bds. A. Leonard's, Pleasant
Myra K., bds. C. H. Leonard's, 40 School
Nancy E., h. 15 School
Nanthaniel W., h. 110 Centre
Olive, h. 15 School
Orville N., emp. L. S. & D., h. 16 Arch
Reuben W., painter, h. 25 Lane
Sarah P., h. 15 School
William C., farmer, h. Centre
William L., hairdresser, h. 13 Station
Zebedee, lumber mfr., h. 74 Centre
Leonard & Barrows (Charles E. Leonard), shoe mfrs., 111 Centre
Leonard, Shaw & Dean (C. H. Leonard, Samuel Shaw, W. H. Dean), shoe mfrs., Peirce
Levellie Ferdinand, farmer, h. 32 Plympton
Lewis Charles H., carpenter, h. Stone, North Carver
Frank A., steam fitter, h. Summer
Mildred Mrs., bds. C. E. Libby's, Summer, N. M.
Libby Clarence E., farmer, h. Summer, N. M.
Shirley, farmer, bds. C. E. Libby's, Summer, N. M.
Lightford Henry H., traveling salesman, h. 23 Peirce
Lincoln Andrew J., sole leather cutter, h. 13 Southwick
Charles F., section man, bds. Mrs. M. E. Clark's
LINCOLN EVERETT T., deputy sheriff and auctioneer, h. 28 Water
Juliette E. Mrs., h. 28 Water
Linton George W., teamster Clark & Cole's, h. 14 Everett
Litchfield Annie S., bds. Rev. W. C. Litchfield's
William C. Rev., h. 4 Southwick
Littlefield Joshua Mrs., bds. F. N. Whitman's, 2 High
Littlehale Albert W., wool buyer, h. 80 Centre
Bertie, bds. A. W. Littlehale's, 80 Centre
Littlejohn Elizabeth, bds. Ira Littlejohn's
Ira O., painter and paper hanger, h. 114 East Main
Lloyd Annie Mrs., h. 159 Centre
Owen A., printer, bds. Mrs. Annie Lloyd's, 159 Centre
Long Abner L., farmer, h. Wood
Lord Joseph, painter, h. 18 Cambridge
Loud Albert A., bds. W. J. Loud's, France, South Carver
William J., emp. Small's cranberry bog, h. France, South Carver
Lovell Annie A., teacher, bds. Mrs. Annie W. Lovell's
Annie W. Mrs., h. High, corner Pearl

Lovell Benjamin P. W., farmer, h. Vaughan
Clara B. (Le Baron & Lovell), dressmakers, 13 South Main, bds. 210 Centre
Clifford S., overseer Le Baron's foundry, h. 212 Centre
Edward B. (Clark & Lovell), grocer, 162 Centre, h. 78 Water
Galen E. H., farmer, h. 80 Water
LOVELL GEORGE W., agt. N. Y. & B. despatch express, 13 Centre, h. 31 Oak
Grace M., emp. L. S. & D., bds. G. E. H. Lovell's, 80 Water
Horace, bds. George H. Godwin's
Lucy S., clerk, Boston store, bds. 80 Water
Samuel S., teaming and jobbing, h. 210 Centre
Warren E., emp. L. S. & D., h. 15 Pearl
Lowe Edward W., painter, bds. W. W. Lowe's, Purchase
Lizzie Mrs., nurse, Purchase, h. do.
William W., painter and paper hanger, Purchase, h. do.
Lazier, Louis emp. M. P. G. Co., h. Washburn
Lucas Abner, laborer, h. Soule, E.
Flora B. Mrs., dressmaker, 24 Water, h. do.
Lizzie B., school teacher, bds. 10 Southwick
Lucy N. Mrs., h. 10 Southwick
Samuel W., clerk, h. 10 Court End ave.
Thacher B., postmaster, h. 26 Water
Thacher B. Jr., clerk Samuel Shaw's, bds. 26 Water
Luippold Caroline, bds. John M. Luippold's, 17 Arch
John L., emp. H. S. & H., bds. J. M. Luippold's
John M., shoemaker and repairer, South Main, cor. Water, h. 17 Arch
Lizzie A., emp. H. S. & H., bds. J. M. Luippold's, 17 Arch
Lynch Jeremiah, h. 173 Centre
John, emp. railroad, h. 37 Water
Margaret E., bds. 173 Centre
Mary A., bds. Jeremiah Lynch's, 173 Water
LYFORD C. F., DRY GOODS CO., dry goods, 53 Centre
LYFORD C. F., (C. F. Lyford Dry Goods Co.), 53 Centre, bds. Nemasket House
Lyon Gilbert, at Almshouse
Mabry Charles A., fireman, h. 27 Courtland
Mack Anna R. Mrs., dressmaker, h. 12 Barrows
S. K., carpenter, h. 9 Everett
Mackintosh George W., tinsmith at T. W. Pierce's, bds. Ida Williams', Pearl
Macomber Elbridge H., shoemaker, h. Plymouth, N. M.
F. Gertrude, bds. W. H. Macomber's, 131 South Main
Horace W., shoe stitcher, h. Vernon, N. M.

Macomber Isaac E., teaming and jobbing coal, Vernon, N. M., h. do.
William B., livery stable, 10 Jackson, h. 104 Oak
William H., jobber, h. 131 South Main
Maddigan John F., moulder, h. Le Baron ave.
Michael, laborer, h. Star ave.
Madsen Marie, emp. and bds. Warren Clark's
Magri Lavinia Mrs., h. Plymouth, near Summer
Maglathlin Lucy Mrs., widow of Hiram L., h. 70 Everett
Magoon Josiah E., engineer, h. 23 Elm
Maguire Catherine Mrs., bds. Mrs. Mary J. Sullivan's, 174 Centre
Mahlman L. Grace, clerk Whitman, Sparrow & Co., bds. 82 Oak
Mahoney John F., machinist, h. 86 Oak
Main John N., electrician, h. 199 Centre
Mann Carrie, emp. H. S. & H., bds. 88 Oak
John J., horse dealer, h. Cross, near Taunton
Mansfield Charles K., painter, bds. 16 East Grove
James, bds. 16 East Grove
John, straw worker, h. 16 East Grove
Julia, school teacher, bds. Mrs. Sarah Mansfield's
Sadie L., clerk C. F. Lyford Dry Good Co., bds. 16 East Grove
Sarah Mrs., h. 16 East Grove
Marchant Priscilla B. Mrs., h. Miller, R.
Marsh Eugene H., farmer, h. off Stone
Marshall Josiah P., provisions, lumber mfr., Wareham, h. Sachem
Marston Marcia A., bds. A. W. Pratt's, Pleasant
Martin Frederick D., manager Middleboro Clothing Co., 16 Centre, h. 25 Rock
Mason Edward, emp. H. S. & H., bds. 14 Forest
Lizzie C. Mrs., bds. 29 Water
Mark W., clerk Ira Tinkham's, h. 29 Webster
Matheson Alexander, laborer, h. 42 Water
Mathewson Mary J. Mrs., h. Plymouth, N. M.
Matthews Henry, clerk Shaw & Childs, rooms 120 Centre
Melville L., clerk Middleboro market, h. 110 Centre
Richard Z., hairdresser, h. 9 Centre
MATTHEWS S. EDWARD (Matthews & Ramsey), hairdresser, 7 Centre, h. 9 Centre
Thomas G., carpenter, h. 9 Centre
MATTHEWS & RAMSEY (S. Edward Matthews and Peter M. Ramsay), hairdressers, 7 Centre
Maxim Ansel S., hairdresser, Benson, S. M., h. do.
MAXIM CARLTON W., plaining mill and builders'supplies, 18 Vine, h. 13 Forest
Charles H., farmer, h. Spruce, S. M.
Harry S., cutter L. & B., h. Neck, R.
Henry F., farmer, h. Carver, Carver

Maxim Henry T., farmer, h. Carver, Carver
H. T. Mrs., dressmaker, h. Carver, Carver
Lydia T. Mrs., h. Clay
Nathan B., farmer, h. Plymouth, E.
Noah H., cutter L. & B., h. 2 Clifford
Phoebe A., bds. N. B. Maxim's, Plymouth, E.
Samuel N., emp. Atwood's mill, h. Miller, R.
William L., farmer, h. Summer
William O., clerk Shurtleff's market, h. 8 Clifford
May Caroline M. Mrs., h. 7 Mayflower ave.
Mayo Alice T. Mrs., housekeeper Ira C. Tinkham's, 5 Barrows
McAllister David T., blacksmith, Plymouth, h. do.
Ella F., bds. William McAllister's, Plymouth
William, blacksmith, h. Plymouth
McAulay Angus, jobber, h. Rocky Meadow, opp. Wall
McBarron Thomas, farm hand, h. 46 Water
McCarthy Daniel F., emp. L. & B., bds. Mrs. E. McCarthy's
Ellen Mrs. h. 63 Vine
Eugene, section foreman, h. 171 Centre
Eugene H., emp. H. S. & H., h. 53 Everett
Helena, emp. Brockton, h. West
James, emp. Le Baron's foundry, h. 22 Lovell
James J., printer, h. 53 Vine
James P., emp. M. P. G. Co., bds. 22 Lovell
Mary A., dressmaker, bds. J. McCarthy's, 22 Lovell
Michael, engineer M. P. G. Co., h. 15 Lovell
McClusky John, emp. L. & B., h. 20 Everett
McCormick John F., stone mason and contractor, h. 70 Everett
Thomas C., clerk post office, h. North Main, near Coombs
Thomas J. Mrs., h. 12 Barrows
McCrilllis Mary E., h. 49 Plympton
Walter C., shoe cutter, h. 49 Plympton
McCully Joseph P., clerk M. M. H. Cushing & Co., h. 55 Pearl
McDermid Norman, teaming and jobbing, h. Star ave.
McDermott Thomas, supt. O'Donnell's shoe shop, h. 5 Southwick
McDonald Fred C., clerk Whitman, Sparrow & Co., bds. 41 East Main
McDONALD JOHN W. (McDonald & Thomas), boots and shoes, 105 Centre, h. 41 East Main
Michael, h. 41 East Main
Thomas F., blacksmith, 32 Water, h. 4 Clifford
William, emp. C. H. Alden & Co., N. M., bds. Michael McDonald's
McDONALD & THOMAS (J. W. McDonald & H. F. Thomas), boots and shoes, 105 Centre
McDuggan Edward, railroad switchman, h. 35 West
McFarland John, emp. Benson's mill, h. Wareham, S. M.
Sampson, emp. H. S. & H., bds. 54 Everett

McFarlin Frederick A., jobber, h. 33 East Grove
McGrady James E., jobber, h. 99 Everett
John R., laborer, bds. 107 Everett
McInness Isadora G. Mrs., h. 218 Centre
McInnis Minnie E., emp. L. & B., bds. 218 Centre
McIntosh Emma, bds. Henry McIntosh's
Henry, carpenter, h. Wood
Thomas, farmer, h. Wood
McKay Sadie, emp. L. & B., bds. 27 Webster
McKeen Adam P., emp. Atwood's box mill, h. Miller, R.
McKenzie Mary Mrs., bds. E. F. Tinkham's, Nemasket
McKeown Lillian M., bds. 14 Arch
Nellie, emp. O'Donnell's shoe shop, bds. 14 Arch
William J., supt. M. P. G. Co., h. 14 Arch
William J. Jr., emp. M. P. G. Co., h. 14 Arch
McLain Kate, emp. L. & B., bds. 21 Coombs
McLaughlin Thomas, emp. O'Donnell's shoe shop, h. 27 Courtland
William M., emp. L. & B., h. 76 Everett
McLeod Johanna Mrs., h. 42 Water
Murdock, laborer, h. Wareham, near Tispaquin
McMahan Patrick, section man, bds. 35 West
McMann Clara A. Mrs., bds. G. B. Lee's
James E., h. 43 Vine
Samuel M., emp. Le Baron's foundry, h. 13 West
McManus Edward, emp. L. & B., h. 46 Water
James E., cutter, L. & B., h. 70 North Main
McNally John, teaming and jobbing, h. 77 North Main
McQuade James, section man, h. 169 Centre
McTaggart Annie, bds. Mrs. Mary McTaggart's
Eliza A., bds. Mrs. Mary McTaggart's
Katie, bds. Mrs. Mary McTaggart's
Mary Mrs., h. Water, near Main
Mekenney Alendo Mrs., h. Neck, near Cherry, R.
Mellen Dorothy C. Mrs., h. River, N. M.
MELLEN FRANK A., painter and paper hanger, River, N. M., h. do.
Herbert A., emp. L. & B., bds. A. E. Day's, North
Mendall Bertram, letter carrier, bds. S. Mendall, 21 Peirce
Sylvanus, carpenter and builder, h. 21 Peirce
Merrick Flora B., dressmaker, h. 256 Centre
John R., h. 256 Centre
Marcus A., printer, h. 254 Centre
Merrihew Albert H., emp. M. P. G. Co., h. 13 Everett
John, emp. Atwood's mill, h. 29 Smith, R.
Lucy E., teacher, h. 22 East Grove
Stephen, emp. Burbank & Ryder, h. 22 East Grove
William A., emp. H. S. & H., h. 23 High

Merritt Albion W., emp. L. & B., bds. 22 North
Andrew D., emp. Phinney & Pennimen's, h. 22 North
George, farmer, h. Pleasant, N. M.
George A., farmer, bds. George Merritt's, Pleasant, N. M.
Messer Benjamin, emp. L. & B., h. 40 Water
George E., h. off Cherry
Henry P., emp. L. & B., h. off Cherry
Laura, h. off Cherry
Thomas P., farmer, h. off Cherry
William B., emp. L. & B., h. off Cherry
Middleboro Bakery (Pasztor & Klar, proprietors), 59 Centre
Middleboro Band, John M. Carter, leader, 18 North Main
Middleboro Clothing Co., F. D. Martin, manager, 16 Centre
Middleboro Commercial Club, 55 Centre
Middleboro Co-operative Bank, Town House Building
MIDDLEBORO GAZETTE, Wood & Tinkham, props., 19 Water
MIDDLEBORO INSURANCE AGENCY, T. C. Collins, prop., 8 Water
MIDDLEBORO MARKET, J. H. Wheeler, prop., 5 Water
Middleboro National Bank, Bank Block, Centre, cor. So. Main
MIDDLEBORO NEWS, M. M. Copeland, prop., Academy Mall
Middleboro Savings Bank, A. M. Wood, treasurer, Bank Block, South Main
Middleboro Steam Laundry, Clark & Keith, props., 103 Centre
Mille Henry S., farmer, h. Tispaquin
Miller Alden, retired carpenter and builder, h. 33 Pearl
Andrew W., horse dealer and trainer, h. East Grove
Ellen, clerk Middleboro Post Office, bds. A. W. Miller's, East Grove
Frank E., section foreman railroad, h. 42 West Grove
John A. (L. T. Miller & Son), cranberry grower, h. 108 South Main
Lorenzo T. (L. T. Miller & Son), farmer and cranberry grower, East Grove, h. do.
L. T. & Son (L. T. Miller & John A. Miller) cranberry growers, East Grove
Mary A., emp. L. & B., bds. A. E. Day's, North
Millerd James S., box maker, h. 15 Barrows
Mills John R., machinist, h. Plymouth
Minot George A., blacksmith M. P. G. Co., h. 17 Rock
Roland H., emp. M. P. G. Co., bds. 17 Rock
Mitchell Addie S., h. East Grove
Albert F., foreman Sear's lumber yard, bds. H. E. Standish's, 286 Centre

Mitchell Austin, laster Alden's shoe shop, bds. C. W. Copeland's, Plymouth, N. M.
Charles, h. 4 Coombs
Ellen Mrs., bds. 236 Centre
Margaret L. Mrs., bds. F. N. Whitman, 2 High
William K., h. Wareham
William R., cashier Middleboro National Bank, Bank block, h. 10 East Grove, near Main
Moffatt George T., short hand writer, bds. 2 Myrtle
Moley Patrick, emp. and bds. C. C. Tinkham's, Wood
Monroe Arthur B., salesman H. L. Thatcher & Co., h. 21 Arch
MONROE DAVID B., boots, shoes, etc., Bank block, Centre, h. 4 Pearl
Granville, emp. and bds. A. F. Reed's, Centre
MONROE HENRY C., manager Monroe's shoe store, Bank block, h. 4 Pearl
Jennie R., bds. D. B. Monroe's, 4 Pearl
Mabel H., clerk D. B. Monroe's shoe store, bds. 4 Pearl
Moody Jefferson H., shoemaker, h. 6 Clifford
Moore Edwin F., emp. Alden's shoe shop, h. Plymouth, N. M.
Morgan Thomas, emp. Atwood's box mill, h. 9 Smith, R.
Morrill Charles E., moulder, h. 14 Arch
George H., overseer M. P. G. Co., h. 16 School
Harry W., emp. L. & B., bds. Samuel Shaw's
Lucy V., emp. L. S. & D., bds. Charles E. Morrill, 14 Arch
Morris Amos, laborer, h. 45 East Main
Joseph, shoemaker, h. 43 East Main
Philip E., laster, h. Plymouth, N. M.
Morrison Angus, laborer, h. Chestnut, near Thomas
Calvin, emp. and bds. C. M. Young's, Wareham
John H., boot and shoe repairer, Wareham, S. M., h. do.
John J., brass finisher, h. Vaughan
Malcolm, emp. Atwood's mill, bds. Mrs. M. E. Clark's, Miller, R.
Malcolm M., bds. Mrs. E. A. Shaw's, Rocky Meadow
Morse Artemas, farm hand, h. Miller, R.
Barzilla A., farmer, h. Plymouth, E.
Cephas T., farmer and carpenter, h. Purchase
Charles E., at Almshouse
Charles H., poultry, etc., h. Plymouth
Charles W., emp. C. H. Thomas', h. 168 Centre
Ezra, farmer, h. Summer
George H., poultry, etc., h. Plymouth
Jennie E., bds. C. H. Morse's, Plymouth
Jesse F., clerk, Smith's drug store, bds. C. H. Morse's, Plymouth
John P., mechanic, h. 187 Plymouth, E.
John Q. A., farmer, h. Wareham, W. Wareham

Morse Louisa A., bds. C. T. Morse's, Purchase
Lucy A., Mrs. widow, bds. 59 Water
Lucy F., bds. B. A. Morse's, Plymouth
Mary A., at almshouse
Mary T., bds. J. Q. A. Morse's, Wareham
Naomi F., bds. J. Q. A. Morse's, Wareham
Walter L,, bds. Ezra Morse's, Summer
Morton Hannah H., bds. Mrs. J. Q. Morton's, Miller, R.
John Q. Mrs., h. Miller, R.
Mosher, Benjamin F., h. Lincoln, near Jackson
Mullens William, laborer, bds. J. G. Norris's, 35 West
Mullins John, section hand, h. 19 Le Baron avenue
Murch Herbert A., farmer, h. Fuller
Herbert A. Mrs., nurse, Fuller, h. do
Murdoch James, laborer, h. Highland, corner Spruce, S. M.
John, h. Neck, opposite Perry, R.
J. Mortimer, author, h. Spruce, opp. South, S. M.
Murdock Evelyn B. Mrs., h. 13 East Grove
Flora A., bds. Mrs. Evelyn B. Murdock's
L. Bradford, trader, rooms Mrs. C. P. Drake's, 20 South Main
Mary H. Mrs., h. Plymouth, N. M.
Ruth, actress, bds. J. M. Murdock's, Spruck, S. M.
Murdock Parlor Grate Co., Samuel Shaw president and treasurer parlor grate mfr. and brass works, Cambridge
Murphy Cornelius, laborer, bds. John McCluskey's, 20 Everett
Cornelius Jr., emp. N. Y. & B. despatch express, 22 Everett
Cornelius Mrs., bds. W. A. Cummings', 22 Everett
Edward F., harnessmaker, bds. 6 Water
Jeremiah, railroad emp., h. 36 Arch
John H., jeweler, E. F. Tinkham, h. 5 Benton
Katie E., bds. Mrs. P. Murphy, 57 School's
Nicholas J. Rev., pastor Sacred Heart church, h. 132 Centre
Patrick Mrs., h. 56 School
Sarah E., bds. Mrs. P. Murphy's, 57 School
Stephen J., lather, bds. Mrs. P. Murphy's, 57 School
Murray Charles W., farmer, h. Wall
Charlotte F. Mrs., h. 2 Clifford
Isabella Mrs., h. Plymouth, N. M.
Sarah A. Mrs., bds. C. W. Murray's, Wall
Murtaugh Alice L., emp. Middleboro steam laundry, bds. T. H. Murtaugh's, Cherry
Thomas H., jobber, h. Cherry
NADO WILLIAM., bicycles and sewing machines, 20 Cambridge, h. do.
William L., bds. Wm. Nado's, 20 Cambridge
Nants F. Allen, janitor high school, h. 71 South Main
Neal Charles H. (C. H. Neal & Son), prop. Tremont House, 104 Centre

Neal Charles H. & Son (C. H. Neal & H. D. Neal), prop. Tremont House, 104 Centre
Harry D., prop. Tremont House (C. H. Neal & Son), 104 Centre
Neilson Margaret, emp. L. & B., 4 High
Neville James, emp. and boards A. F. Reed's, Centre
NEWTON ARTHUR G., boot and shoe dealer, 14 Centre
NEW YORK & BOSTON DESPATCH EXPRESS CO., G. W. Lovell, agent, 13 Centre
Nichols Ethel G., school teacher, bds. 22 School
Frank A., clerk, h. 22 School
Lucia S. Mrs., bds. Thos. S. Phinney's, 24 Pearl
Oliver, emp. H. S. & H., h. 273 Centre
Nickerson Allen H., janitor railroad depot, h. 3 Station
Arthur H., emp. H. S., & H., h. 15 Everett
Charles W., emp. Atwood's mill, h. 18 Smith, R.
Flora L., teacher grammar school, bds. 69 Centre
Hiram, h. 40 Peirce
Hiram F., emp. L. & B., bds. Hiram Nickerson's, 40 Peirce
Horace, emp. L. & B., bds. 3 Station
Simeon L., supt. town farm, h. Alms
William T., shoe cutter, Campello, bds. Mrs. H. A. Shurtliff's, off East Grove
Niles Truman E., boot and shoe repairer, Sachem, near Thomas, h. do.
Nolan Robert E., emp. H. S. & H., bds. Wm. Nolan's, 28 Montello
William, h. 28 Montello
William T., blacksmith, bds. Wm. Nolan's, 28 Montello
Noonan Michael D., blacksmith, Plymouth, N. M., h. do.
Norberry George E., jobber, h. 67 Cambridge
NORRIS ALONZO C., harness maker, 13 Water, h. 66 Pearl
Eugene F., laster L. & B., h. 16 Arch
Fayette C., harness maker, h. 28 Pearl
Idella F., emp. Alger's box mfr., bds. 28 Pearl
James H., laborer, bds. J. G. Norris', 35 West
John G., boarding house, h. 35 West
John T., h. 176 Centre
Mary E., emp. Alger's box factory, bds. J. G. Norris', 35 West
Norton Charles L., carpenter, h. North, near Oak
Edwin A., straw worker, Boston, h. 114 Oak
Norveill Susan Mrs., h. 258 Centre
Nourse Alton, section foreman, bds. Mrs. M. E. Clark's, Miller, R
Rufus J., farmer, h. Centre, N. M.
Rufus J. Jr., gas fitter, h. Centre, corner Pleasant, N. M.
Nye Ann E., h. Carver

Ober Elijah S., teaming and jobbing, Everett, h. do.
L. Evelyn, h. Everett
Rebecca G. Mrs., h. Everett
O'Brien Jerry, emp. and bds. C. J. Behlman's, Thompson
O'Connell Jeremiah, stone mason, bds. 107 Everett
O'Donald John, emp. J. L. Jenney, bds. E. F. Doherty's, 20 Peirce
O'Donnell James M. (J. M. O'Donnell & Co.), shoe mfrs., 52 Cambridge, h. 4 Forest
J. M. & Co., shoe mfrs., 52 Cambridge
James S., laborer, h. 38 Peirce
John T., laborer, bds. J. S. O'Donnell's, 38 Peirce
Lizzie M., emp. O'Donnell's shoe shop, bds. 4 Forest
Maggie L., bookkeeper O'Donnell's shoe shop, bds 4 Forest
Mattie J., shoe stitcher O'Donnell's factory, bds. 4 Forest
Michael, emp. L. & B., bds. T. O'Donnell's, 13 Oak
Nellie, bds. T. O' Donnell's, 13 Oak
Thomas, h. 13 Oak
O'Hara James J., laster H. S. & H., h. 48 Vine
Stephen F., h. 18 Everett
Oliver Bessie W., bds. John E. Oliver's, Walnut, near Cherry
John E., farmer, h. Walnut, near Cherry
O'Neil Daniel, laborer, h. 32 West
Orcutt Fred A., emp. H. S. & H., bds. J. Carter's, Plymouth
Myron E., emp. L. & B., bds. W. F. Orcutt's, Plymouth
Walter F., emp. L. & B., h. Plymouth
Osborne Horace C., shoe cutter, bds. Mrs. R. W. Osborne's, 20 West
Isabelle B., bds. J. C. Osborne's, Centre, near Purchade
Joseph C., farmer and small fruits, h. Centre, near Purchade
Lyman H., tinsmith, h. Centre
Rufus W. Mrs., h. 20 West
Sophronia P. Mrs., h. 111 Centre
Osgood Merrick, emp. state farm, h. 15 Everett
O'Toole C. Hortense, clerk C. F. Lyford Dry Goods Co., bds. 14 North
Pacheco August, emp. nail factory, h. France (W. Wareham)
Packard Caroline M. Mrs., at Almshouse
Clara E., at Almshouse
Packer Francis A., moulder Le Baron's foundry, h. 24 Lane
Padelford J. Fred, emp. Keith & Pratt's, h. Plymouth
Pare Alexander, emp. Keith & Pratt's, bds. Mrs. E. Holmes', Plymouth, N. M.
Parent Etienne, emp. broom factory, bds. G. Thomas', Jackson
Parker Amelia A. Mrs., milliner, 19 North Main, bds. 21 North Main
Caroline H., teacher, bds. E. O. Parker's, 62 Pearl

Parker Clara E., student, bds. E. O. Parker's, 62 Pearl
Edmund O., grain, etc., Centre, near R. R. crossing, h. 62 Pearl
Ellen V. Mrs., h. Lincoln, near Jackson
George E., h. 23 South Main
Mary S., student, bds. E. O. Parker's, 62 Pearl
PARKER NATHANIEL B. H. (J. K. & B. Sears & Co.) lumber, 34 Vine, h. at Hyannis
R. H. Mrs., h. Plymouth, E.
Thomas J., emp. L. & B. bds. Lincoln, near Jackson
Parlor Pride Manufacturing Co. (N. F. Ryder, president), mfrs. stove polish, East Grove
Parry Louisa L. Mrs., h. 18 Cambridge
Partington Thomas, emp. M. P. G. Co., h. 65 Water
Pasztor Andrew J. (Pasztor & Klar), baker, 59 Centre, h. Peirce, cor. Pearl
Paty Lemuel B. Mrs., h. Highland, cor. Miller, R.
Paul Charlotte, h. off West Grove
John, railroad brakeman, h. off West Grove
G. Frank, farmer, bds. Mrs. M. E. Paul's
Mary E. Mrs., h. Wareham, S. M.
Paull W. N. Rev., pastor Christian church (Advent), h. 28 West
Paun Amos B., M. D., physician and surgeon, h. 108 Oak
Pearce Lena Mrs., h. 92 Oak
Pease Alvin, carpenter, h. 17 Everett
Clara, dressmaker, bds. Joseph L. Pease's, 74 Forest
Etta, bds. Joseph L. Pease's, 74 Forest
Frank, boot and shoe repairer, Station, h. Thompson
Joseph L., h. 74 Forest
Mary F. Mrs., bds. Frank Pease's
Peasley Moses W., foreman Cole's stable, bds. James Cole's
Pegg James, clerk McDonald & Thomas, bds. 153 Centre
Peirce Charles F. Mrs., h. 109 South Main
PEIRCE JAMES E. (P. H. Peirce & Co.), grocer, 33 North Main, h. 43 South Main
Levi H., shoemaker, bds. 287 Centre
PEIRCE P. H. & CO. (James E. and Thomas S. Peirce), dry goods and groceries, 33 North Main
Thomas, teamster, h. 20 Pearl
PEIRCE THOMAS S. (P. H. Peirce & Co.), groceries, dry goods, etc., 33 North Main, h. 40 North Main
Pencult Jerry, section hand, h. 32 Arch
Penley Ellen P., emp. H. S. & H., bds. Mrs. P. S. Penley's, 68 Everett
Elmer E., carpenter, h. 68 Everett
Priscilla S. Mrs., h. 68 Everett
Penniman Albert A., shoemaker, h. Fuller

PENNIMAN A. B. MRS. (Penniman & Leavitt), prop. Union House, 114 Centre
J. Foster, farmer, h. Fuller
Josiah F., shoe laster H. S. & H., h. 23 North
Prince E., at Union House, 114 Centre
Virtue Mrs., h. Fuller
William O. (Phinney & Penniman), shoe mfrs., 64 School, h. 50 School
PENNIMAN & LEAVITT (Mrs. A. B. Penniman and Mrs. M. A. Leavitt), props. Union House, 114 Main
Perkins Adelia I., bds. W. G. Perkin's, 60 Oak
Bart, bds. 33 Pearl
Daniel C., emp. Burbank & Ryder's, h. 25 Courtland
Dennis W., emp. Shaw's japan works, h. 49 North Main
Edward G., insurance agt., bds. L. Perkin's, 12 Pearl
Ernest I., carpenter, h. Plymouth, N. M.
Frank, stationary engineer, h. 276 Centre
George A., millinery goods, 13 South Main, h. 17 do.
George, W., machinist, h. 27 Webster
Grace M., clerk Middleboro bakery, bds. 276 Centre
Isaac E., optician, h. Plymouth, N. M.
John C., emp. at Brockton, bds. J. J. Perkin's, Plymouth
John J., box toe maker, h. Plymouth
Joshua A., printer. h. 7 Coombs
Joshua L., emp. L. & B., h. 109 Centre
King, shoemaker, bds. E. B. Shaw's, Plymouth, E.
Leon D., emp. C. W. Maxim's, bds. 276 Centre
Lloyd, h. 12 Pearl
Lloyd 2nd, machinist, Water, cor. Clifford, h. 27 Rock
Mabel E., student, bds. 40 North Main
Sarah L. Mrs., h. 8 Pearl
Walter R., emp. E. T. Jenks' h. Wareham, cor. Fairview
William G., moulder, h. 60 Oak
Pero Charles, edge setter L. & B., bds. 21 Coombs
Perry Caleb H., carpenter, h. Carey
Edward A., emp. Alden's shoe shop, bds. Mrs. N. A. Perry's, Plymouth
Ella A., emp. Alden's shoe shop, bds. Mrs. N. A. Perry's, Plymouth
George A., laster Phinney & Penniman, h. 19 Peirce
Hannah M., emp. H. S. & H., bds. Mrs. N. A. Perry's, Plymouth
John, emp. Le Baron's foundry, h. 75 Forest
John F., clerk, h. 6 Myrtle
Mary A. Mrs., h. 12 Elm
Mary E., emp. L. & B., bds. 12 Elm
Mary L., emp. H. S. & H., bds. Mrs. N. A. Perry's, Plymouth

Perry Narcissa A. Mrs., h. Plymouth
William H., emp. H. S. & H., h. 12 Elm
Peter Manuel, farm hand, h. France, S. M.
Pettee Clara B., bookkeeper, bds. 38 Forest
Ida May, school teacher, bds. 38 Forest
Wilkes H. F., engineer H. S. & H., h. 38 Forest
Philbrook George A., electrician, h. 11 Myrtle
Phillips Andrew J., farmer, h. Everett
Betsey T. Mrs., h. 218 Centre
Edmund E., emp. H. S. & H., h. 4 Lovell
Fred D., emp. L. S. & D., h. 30 Courtland
Robert S., car inspector N. Y., N. H. & H. R. R., h. 25 Courtland
Phinney Ashley, h. 7 Cottage court
Ashley S., carpenter, h. 7 Cottage court
PHINNEY BENJAMIN F., photographer, Everett, cor. Arch, and (Frank Phinney & Son), carpenters and builders, 9 Cottage court, h. do.
Charles, horse trader, h. Wood
Elmer E. (Phinney & Penniman), shoe mfrs., 64 School, h. 40 School
Emma N., teacher, bds. Thomas S. Phinney's, 24 Pearl
Frank (Frank Phinney & Son), carpenter and builder, h. 71 Everett
Frank & Son, carpenters and builders, 71 Everett
Minnie C., bds. Frank Phinney's, 71 Everett
Snow H., carpenter, h. 34 Arch
Thomas S., emp. L. & B., h. 24 Pearl
William, billiard room, 4 South Main, h. 52 North Main
William B., emp. L. & B., h. 52 North Main
Willie, emp. H. S. & H., bds. 54 Everett
Zenas E., carpenter, h. 40 School
Phinney & Penniman (Elmer Phinney & W. O. Penniman), shoe mfrs., 64 School
Pickens Albert G., h. 126 South Main
Cornelia S., h. 106 South Main
Ebenezer, h. 106 South Main
James M., h. 103 South Main
Wilkes W., straw worker, h. 106 South Main
Pierce Adeline Mrs., h. 23 East Grove
Albert N., emp. L. & B., bds. Mrs. Adeline Pierce's, 23 East Grove
Carl L., clerk T. W. Pierce's, bds. 43 Courtland
Carrie, emp. L. & B., bds. Mrs. Adeline Pierce's, 23 East Grove
Charles T., farmer, h. 14 East Grove
Edwin F., emp. L. & B., h. 19 North
Frank E., carpenter, h. Webster, cor. Clifford

Pierce Harry, emp. L. S. & D., bds. Mrs. Adeline Pierce's, 23 East Grove
J. Frank, straw worker, h. 49 School
Louise F., h. 27 Centre
Mary E., emp. L. & B., bds. Mrs. Adeline Pierce's, 23 East Grove
Maud F., bds. Thomas W. Pierce's, 43 Courtland
Samuel B., clerk Pierce's hardware store, bds. Thomas W. Pierce's, 43 Courtland
Seabury B., emp. Atwood's mill, h. Highland, R.
PIERCE THOMAS W., stoves, hardware, agricultural tools, etc., 47 Centre, h. 43 Courtland
Pitman George A., teamster, h. 260 Centre
Pittsley Charles E., cutter L. & B., h. 66 Pearl
Charles P., jobber, h. North, near Everett
Ellsworth, laborer, h. Everett
Harry W., farmer, h. North, near Spring
Thomas J., farm hand, h. Gibbs place, R.
Place Chester A., farmer, h. River, N. M.
Clara M. Mrs., h. River, N. M.
Darius H., farmer, bds. George Merritt's, Pleasant, N. M.
PLACE GEORGE H., real estate, 68 East Main, h. do.
Herman R., bds. George H. Place's, 68 East Main
Lilla M., bds. George H. Place's, 68 East Main
William J., railroad switchman, h. Arlington
Plunkett Annie E., housekeeper Peter Plunkett's, 49 Vine
John T., emp. Brockton, bds. 5 Coombs
Mary A., emp. H. S. & H., bds. Peter Plunkett's, 49 Vine
Peter, laborer, h. 49 Vine
Pond Alfred D., shoemaker and machinist, bds. J. C. Pond's, Plymouth
Arthur L. H., machinist and shoemaker, bds. J. C. Pond's, Plymouth, N. M.
John C., shoemaker, h. Plymouth, N. M.
Porter Clarence C., farmer, poultry, etc., h. Thompson
Edward, shoemaker, h. 43 School
Henry G., carpenter and builder, h. 106 Oak
John C., carpenter, bds. C. W. Coffin's, Thompson
Potter Joseph, emp. Le Baron's foundry, h. 25 Lovell
Lucy J. Mrs., h. 62 Forest
Powers George, pedler, h 75 Wareham
Pratt Albert W., boarding house, Pleasant, cor. Clay, N. M., h. do.
Augustus, h. Pleasant, N. M.
Charles E., farmer and carpenter, h. Pleasant, cor. Clay, N. M.
Charles W., carpenter, h. 34 Jackson
Corda E. Mrs., h. Plymouth, N. M.

Pratt David G., farmer, h. Plymouth, cor. Pleasant, N. M.
Edmund T., bds. T. J. Pratt's, Plymouth
Elton L., clerk P. H. Peirce & Co., h. 12 Myrtle
Emily M., bds. Silas Pratt's, 6 Barrows
Enoch, sole leather cutter, h. Plymouth, N. M.
Everett B., emp. L. S. & D., bds. 6 Barrows
Francis G. Mrs., h. Plympton, cor. Cedar, E.
Herbert A. (Keith & Pratt), boot and shoe mfr., h. Pleasant, N. M.
Herbert A., emp. P. H. Peirce & Co., bds. Silas Pratt's, 6 Barrows
Hiram N. Mrs., h. Pleasant, N. M.
PRATT H. N. & SON (N. W. Pratt), grocers, Plymouth, near Pleasant, N. M.
Jared, farmer, h. Plymouth, N. M.
J. K. (J. K. Pratt & Co.), book dealer, h. Pleasant, near Plymouth, N. M.
Joseph H., medical student, bds. M. V. B. Pratt's, Plymouth
Julia, h. Pleasant, N. M.
Linnie M., bds. Winslow Pratt's, 1 East Main
Louis H., mfr. Allen washer, 12 Smith, R., h. do.
Louisa, h. Pleasant, N. M.
Lucy H., bds. Mrs. H. N. Pratt's, Pleasant
Luther B., provisions, teaming and jobbing, East Main, near Sachem, h. do.
Marian E., bds. Enoch Pratt's, Plymouth, N. M.
Martin V. B. (J. K. Pratt & Co.), book dealer, h. Plymouth, opp. Pleasant, N. M.
PRATT NATHAN W. (H. N. Pratt & Son), grocer, Plymouth, near Pleasant, N. M., h. do.
Norman F. (J. K. Pratt & Co.), book dealer, bds. J. K. Pratt's
Rebecca, bds. E. P. Westgate's, Spruce
Silas, shoemaker, h. 6 Barrows
Simeon L., teaming and jobbing, 88 East Main, h. do.
Simeon M. Mrs., h. East Main
Susan L. Mrs., h. Plymouth, N. M.
T. Jefferson, farmer, h. Plymouth, near Bridgewater line, N. M.
William Dr., postmaster Eddyville, h. Plympton, cor. Carmel, E.
Winslow, wood and charcoal, 1 East Main, h. do.
Prime St Clair, farmer and teamster, h. River, N. M.
Purtell Charles H., emp. L. & B., bds. 176 Centre
William J., piano polisher, h. 176 Centre
Quindley William J., engineer, h. Plympton
Rafuse William B., emp. H. S. & H., h. 106 Everett

RAMSEY PETER M. (Matthews & Ramsey), hairdresser, 7 Centre, h. 18 Webster
Randall Amelia F., bds. H. A. Thompson's, Thompson
Ransdell Herbert, foreman stitching room Alden's shoe factory, h. Plymouth, N. M.
Raymond Adoniram W., edge finisher, h. 64 North Main
Albro, sole leather cutter L. & B., h. 76 Oak
Edward P., emp. Keith & Pratt's, h. Pleasant, N. M.
Frank C., laster H. S. & H., h. 113 South Main
Lucius S., farmer, h. 13 Wareham
Marcus E., emp. L. & B., bds. Marcus M. Raymond's
Marcus M., shoemaker, h. Myrtle ave.
Myron F., emp. H. S. & H., bds. M. M. Raymond's
Robert N., emp. H. S. & H., h. 73 Everett
Samuel D., poultry, boot and shoe repairer, h. Soule, E.
Redding Dora L., emp. L. & B., bds. O. C. Redding's, 74 Centre
Otis C., hack driver, h. 74 Centre
Reed Albert F., farmer, teaming and jobbing, h. Centre, near Clay
Annie M., clerk T. C. Collins', bds. 115 Centre
Edward C., butter, etc., Pine, near Wareham, S. M., h. do.
Francis, stone mason, h. Clay, cor. Bedford, N. M.
Jeremiah W., farmer, h. Neck, near Perry, R.
John Mrs., h. 26 Montello
John S., provisions, bds. Mrs. John Reed's, 26 Montello
Sarah A. Mrs., bds. E. C. Reed's, Pine, near Wareham
William M., egg and vegetable pedler, h. Pine, near Wareham, S. M.
Reynolds Isaac L., emp. and bds. Dr. W. L. Faxon's, Walnut, cor. Vaughan
John A., emp. Dr. W. L. Faxon's, h. Walnut, cor. Vaughan
Richards George C., granite and marble worker, 160 Centre, h. 9 Station
James, emp. L. & B., bds. Mrs. Julia Boardman's, Vaughan
Richardson Lillie I., dressmaker, h. 24 Water
Messina B., farmer, h. Wood, cor. Sachem
Richmond Eben A., clerk T. W. Pierce's, h. 5 North
Edwin P., emp. Alden's shoe factory, bds. Mrs. Lottie Richmond's, Plymouth, N. M.
Elisha W., emp. Alden's shoe factory, h. Plymouth, N. M.
Lettie Mrs., h. Plymouth, N. M.
Lysander, bds. H. A. Pratt's
Mabel P., bds. Mrs. L. Richmond's, Plymouth, N. M.
Ray, boot treer, bds. Mrs. Lottie Richmond's, Plymouth, N. M.
Rufus H., shoemaker, bds. F. P. Hall's, Vernon, N. M.
Susan D., h. Taunton
Theodore A., foreman Keith & Pratt's, bds. Augustus Pratt's

Richter Ludwig C., weaver, h. Everett
Ricker Charles W., emp. H. S. & H., bds. Union House
Riddle John, painter, h. Wood, near Grove
Riley Thomas F., clothing, Boston, h. Wood
Ripley Charles, shoemaker, h. off Winter
Jason A., farmer, h. off Winter
Ritchie Rena M., emp. L. & B., bds. 27 Webster
Ritter Bertha R., bds. Louis Ritter's, Nemasket
Lena, emp. L. & B., bds. L. Ritter's, Nemasket
Louis, boot and shoe maker, 19 North Main, h. Nemasket
Louis Jr., grocer, bds. L. Ritter's, Nemasket
Minnie C., school teacher, bds. L. Ritter's, Nemasket
Susan H., emp. H. G. Schleuter's, bds. L. Ritter's, Nemasket
Robbins Charles, carpenter, h. 24 Peirce
Frederick K., farmer, bds. J. M. Robbins', Wood
Joseph M., shoemaker, h. Wood
Mary E., school teacher, bds. J. M. Robbins', Wood
Myra, stitcher, bds. Mrs. Sarah E. Clark's, Plymouth
Roberts Alice R., bds. James F. Roberts', 8 Myrtle
Henry J., mason and contractor, h. Myrtle ave.
James F., cloth finisher, h. 8 Myrtle
Robertson Solon, painter, h. 9 West End avenue
Robinson Alice, bds. Thomas Robinson's, Plymouth
Alvaris S., emp. L. & B., h. 35 Oak
Betsey, h. Pleasant, N. M.
Elizabeth, h. 23 North Main
Everett, lawyer, 27 North Main, h. 23 North Main, died Aug. 5, 1897
Florence A., h. 23 North Main
John C., h. 28 School
Kate D. W., h. 23 North Main
Mary, stitcher, bds. Thomas Robinson's, Plymouth
Mary J. Mrs., h. 35 Oak
Sarah G., h. 23 North Main
Thomas, teamster, h. Plymouth
Robutville George, emp. Clark & Cole's, h. 19 Lovell
Roeder Annie, bds. H. Roeder's, Plymouth
Hugo, farmer, h. Plymouth
Martha, bds. H. Roeder's, Plymouth
Rogers Albert, emp. H. S. & H., bds. 55 Everett
Eliza Mrs., h. Plymouth
Harry S., teamster, h. Miller
Hattie Mrs., h. Plymouth
Henry H., bds. Mrs. Hattie Rogers', Plymouth
Herbert F., emp. and bds. C. J. Behlman's
Jennie L., bds. Mrs. E. Rogers', Plymouth
Oliver W., journalist, h. Plymouth, N. M.

Rogers Tempie E. Mrs., emp. and bds. E. H. Macomber's, Plymouth, N. M.
Rolland Albert, poultry, etc., Cedar, E., h. do.
Root George N., clerk C. L. Hathaway's, bds. 27 Centre
Roscoe Catherine M. Mrs., h. East Main
Rose Antoin, laborer, h. 48 East Main
Helen N., emp. and bds. Mrs. M. Downey's, 19 Peirce
James, laborer, h. 49 Water
Joseph G., laborer, h. East Main
Joseph J., laborer, h. 12 Montello
Manuel G., farmer, h. Murdock
Wallace B., shoe laster, h. South Main, near Lakeville line
Rosenfield Gustavus, dry goods, paper hanging, etc., 17 North Main, h. 21 North Main
Kaufman, traveling salesman, bds. 21 North Main
Ross James, driver J. F. Bryant's, bds. 42 Water
Rounds Charles M., emp. H. S. & H., bds. M. A. Leahy's, 19 Everett
ROUNDS FRED L., (Rounds & Irish), dentist, 26 Centre
ROUNDS & IRISH (Fred L. Rounds & George O. Irish), dentists, 26 Centre
Rounseville Martin O., mason and contractor, h. 14 Benton
Rowe G. L. Mrs., bds. 7 Courtland
Winfield S., section hand, h. 18 Southwick
Rudolph Charles, laborer, h. East Main
Frank, weaver, h. 48 Montello
Julius F., house 48 Montello
Lewis, laborer, h. Plymouth
Otto, shoemaker, h. 24 East Main
Rusen Olaf A., emp. M. P. G. Co., h. 32 West
Russell Charles W., shoemaker, bds. James H. Russell's, 2 Clifford
Edmund S., traveling salesman, bds. Mrs. Mary McTaggert's, 14 Water
Francis J., emp. N. H. Ryder's, Highland cor. Spruce, S. M.
James H., bowling alley, 11 Water, h. 2 Clifford
Russett Israel, shoemaker, h. Plympton
Ryder Alice R., bds. A. F. Ryder's, 25 North
Alonzo F., clerk Whitman, Sparrow Co., h. 25 North
Annie E., teacher, bds. T. M. Ryder's, 35 Pearl
Benjamin F., jobber, h. 123 South Main
RYDER CHARLES E., insurance agent, Copeland's block, 55 Centre, bds. 16 Arlington
Charles H., carpenter and wheelwright, h. Neck, R.
Clarence H., carpenter, bds. C. H. Ryder's, Neck, R.
Earl E., h. 8 Elm
Elizabeth M., h. 37 Centre

RYDER HARRY M., carpenter, wheelwright and blacksmith, Neck, R., h. do.
Henry K. W., emp. Atwood's mill, h. Wareham, S. M.
Herbert A., emp. H. S. & H., bds. A. F. Ryder's, 25 North
Howard, emp. M. P. G. Co., bds. Mrs. B. F. Johnson's
Jane P. Mrs., h. 28 Peirce
Jennie G., painting and sculptor, bds. Mrs. E. M. Ryder's, 37 Centre
Jesse B., h. 47 North Main
John H., farmer, wood and charcoal, Highland, R., h. do.
Kate W., bds. J. H. Ryder's, Highland, R.
Morrill S., emp. Burbank & Ryder, bds. N. F. Ryder's
Nathaniel F. (Burbank & Ryder), varnish and japan mfr., East Grove, h. 122 South Main
RYDER N. HORACE, boots, shoes, hardware, etc., Highland, S. M., h. do.
Sadie P., bookkeeper H. S. & H., bds. 28 Peirce
Sarah P. K., music teacher, bds. Jane P. Ryder's, 28 Peirce
S. Everett, emp. N. Y., N. H. & H. R. R., h. Plymouth, near the Green
Standish, h. Miller, R.
Susan A. Mrs., bds. N. H. Ryder's
RYDER THOMAS M., insurance agent, Copeland's block, 55 Centre, h. 35 Pearl
W. Clarkson Rev., pastor Independent Congregational church, h. Miller, R.
William H., cattle dealer, h. Spruce, cor. Benson, S. M.
Sampson Edward L., farmer, h. Neck, R.
George R., brick mfr., Everett, h. do.
James N., railroad gateman, h. 156 South Main
Walter, principal high school, h. 46 North Main
William, laborer, h. Plympton
Sanborn John F., marine engineer, h. Vernon, near Bridgewater line, N. M.
Savallee Amanda, bds. 19 Lovell
Pheobe Mrs., h. 19 Lovell
Savery Albert A., farmer, h. Taunton
Albert T., lumber mfr., Plymouth, E., h. do.
Everett W., laborer, h. East Main
Laura A., bds., A. A. Savery, Taunton
Rhoda J., Mrs., h. Spring, cor. North
Truman C., emp. and bds. A. T. Savery's
Sawyer Lorenzo L., laborer, h. off Neck, R.
William S., bds. E. V. Warren's
William W., cutter L. & B., bds. 16 Rock
Say Harry, emp. Electric Light Co., h. 21 Coombs
William, laborer, h. 24 East Main
Scanlan John, shoemaker, h. Summer

Scanlan Timothy P., stone mason, h. South Main, near Lakeville line
Schleuter Henry B., traveling salesman, bds. 86 Centre
Herman G., jewelry case mfr., 5 Clifford, h. 141 Centre
Schouler Viola L. Mrs., bds. J. W. Reed's
Scott Mary L., emp. L. & B., bds. 230 Centre
Sears Albert N., laborer, h. Plymouth, E.
SEARS HENRY W. (J. K. & B. Sears & Co.), lumber, etc., 34 Vine, h. 103 South Main
SEARS ISAIAH C. (J. K. & B. Sears & Co.), lumber etc., 34 Vine, h. at Hyannis
SEARS J. K. & B. & CO. (H. W. Sears, I. C. Sears, and N. B. Parker), lumber etc., 34 Vine
Winslow, farmer, h. Raven E.
Winslow H., sawyer, h. Soule, E.
Seaver Edwin N., laster L. & B., h. 3 Clara
Shaw Alfred A., stitcher, H. S. & H., h. 55 Forest
Arthur E., book-keeper, h. 7 Webster
Asa Mrs., nurse, h. Purchase, corner Chestnut
SHAW BENJAMIN C., lumber, wood, etc., Rocky Meadow, near Wall, h. do.
B. C. & D. H., lumber mfrs., Rocky Meadow
Benoni, farmer, h. Tispaquin, near Short
Charles A., traveling salesman, bds. C. F. Shaw's, 10 Barrows
Charles F., farmer, h. 10 Barrows
Charles H., farmer, poultry, etc. h. Summer, corner Plain
Connie, bds. S. Shaw's, 19 Centre
C. Henry, carpenter, h. 22 Pearl
Dana H. (B. C. & D. H. Shaw), lumber mfr., Rocky Meadow, h. do.
Eben H., machinist at Taunton, h. 5 Mayflower ave.
Ebenezer A. Mrs., h. Rocky Meadow, near Wall
E. B. Mrs., variety store, 143 Plymouth, E., h. do.,
Elbridge G., farmer, h. Vernon, N. M.
Elisha T., emp. Wm. Peirce's, h. 36 Jackson
Elmer F., billiard hall, 15 Centre, h. 79 Everett
Emily G., bds. E. G. Shaw's
E. Howard, wood, lumber, etc., Wareham, S. M., h. do
Erastus B., farmer and tin pedler, h. 143 Plymouth, E.
Foster, bds. L. B. Farrington's, 18 Everett
Frank H., teamster Clarke & Cole, h. 56 School
George F., farmer, h. Tispaquin
George H., varnish and japan mfr., East Grove, h, 8 Rock
George H. 2nd., boots and shoes, h. 206 Centre
Grace E., bds. F. H. Shaw's, 56 School
Hannah, h. 6 High
Helena, bds. Hannah Shaw's, 6 High

Shaw Henry F., hairdresser, bds. W. H. Smith's
Henry H., eggs and vegetables, bds. H. K. Ryder's, Wareham, S. M.
Idella B., bds. Obed H. Shaw's, Cedar, E.
Jarius H. Mrs., h. 5 Mayflower ave.
Joseph, h. 62 Forest
Joseph A., carpenter, h. 13 Arch
Josiah C., farmer, bds. C. F. Shaw's
Julia H. Mrs., bds. R. D. Houdlett's
Levi F., h. Miller, corner Walnut, R.
Lewis W., emp. H. S. & H., h. 78 Forest
Lillian E., emp. L. & B., bds. 22 West Grove
Lydia E. Mrs., bds. Walter Bryant's, 7 Myrtle
Marcus A., emp. H. S. & H., bds. Samuel Shaw's, 19 Centre
May F., emp. H. S. & H., bds. F. H. Shaw's, 56 School
Nellis M., bds. George H. Shaw's, 206 Centre
Nelson, hackman, h. 51 Everett
Obed H., farmer, h. Cedar, E.
Perez, h. Wareham, S. M.
Samuel, shoe mfr. (Leonard, Shaw & Dean), rooms 120 Centre
Samuel, pres. and treas. Murdock Parlor Grate Co., 52 Cambridge, h. at Newton
Samuel, fruits, confectionary, ice cream, cigars, etc., 19 Centre, h. do.
Walter A., farmer, h. Tispaquin, near Short
William, emp. Wm. Peirce, h. 8 Forest
William A., teamster, h. Wareham, S. M.
William B., box maker, h. 22 West Grove
William N., farmer, poultry, etc., Sachem, h, do.
Shay Edward F., emp. Dr. A. V. Smith's, bds. do.
Julia, emp. G. F. Bryant's, bds. do.
Sheedy John, laborer, bds. J. G. Norris', 35 West
Sheehan Ellen, emp. and bds. Geo. L. Soule's, 79 South Main
John B., grocery and variety store, 38 West, h. do.
Lizzie, bds. T. B. Sheehan's, 16 East Main
Lucy, bds. T. B. Sheehan's, 16 East Main
Mary, emp. H. S. & H., h. 16 East Main
Thomas B., teamster, h. 16 East Main
Shepherd Frank, driver Spooner's Bakery, h, 64 Oak
John L., h. 152 Centre
Sheriden Nellie G., emp. L. & B., bds. 165 Centre
Sherman Abner W., farmer, h. Miller, R.
Arthur F., emp. L. & B., h. 11 Barrows
Austin W., emp. L. & B., bds. C. H. Sherman's
Benjamin F., carpenter, h. 8 Smith, near Miller, R.
Carlton F., farmer, Miller, R.
Charles H., carpenter, h. Neck, opp. Vaughan

Sherman Charles L., emp. C. W. Maxim's, h. at North Carver
Elnathan, wood, teaming and jobbing, Miller, R., h. do.
Erastus F.,cigars and confectionery, Neck, R., h. do.
Eunice L., saleslady, bds. A. Crossman's, S. Main, near Lakeville line
Frank M., foreman cutting-room, L. & B., h. 21 High
Galen T. B., h. Neck, R.
George W., farmer, h. Wareham
Jennie, bds. Joshua Sherman's, 39 Oak
Joshua, carpenter and builder, h. 39 Oak
Levi, emp. H. S. & H., h. 50 Forest
Lewis P., emp. L. & B., bds. 244 Centre
Mary F., emp. H. S. & H., rms. 50 Forest
Phoebe, bds. Mary E. Emerson's, North
Simeon A. Mrs., h. Miller, R.
Wm. Mrs., h. 2 Montello
William F., poultry, etc., h. Plymouth, E.
Shields Joseph, hairdresser, Bedford, N. M., h. do.
Shiverick Samuel N. (Shiverick & Thomas), roofer, h. 102 Oak
William Mrs., h. 102 Oak
Shores Phoebe C., bds. 41 Forest
Short Frank, laborer, h. Wareham, S. M.
Henry, h. Wareham, S. M.
Shuman Wilford, emp. H. S. & H., bds. 33 Pearl
SHURTLEFF ALFRED H. (Shurtleff & Smith), grocer, Everett, cor. Arch, bds. 44 Forest
C. Alice, emp. H. S. & H., bds. V. W. Shurtleff's, 16 Arlington
Elizabeth H. Mrs., h. Purchase
Emily M., bds. Seth Shurtleff's
SHURTLEFF FRED J., provisions, 79 Centre, h. 1 Southwick
Grace E., bds. Mrs. H. A. Shurtleff's, off East Grove
Harriet A. Mrs. h. off East Grove
Harry W., provisions, Plymouth, near Carver line, E., h. do.
James F., M. D., physician and surgeon, h. Highland, S. M.
Nathaniel, farmer and lumber mfr., h. France, S. M.
Nathaniel 2d, farmer, h. Tispaquin, cor. Thomas
Nathaniel A., farmer and lumber mfr., France, S. M., h. do.
Nathaniel F., farmer and lumber mfr., h. France, S. M.
Seth, farmer, h. Beach, near Wareham line, W. Wareham
Theodore H., asst. baggage master depot, bds. Mrs. H. A. Shurtleff's, off East Grove
Virgil W., emp. Le Baron foundry, h. 16 Arlington
SHURTLEFF & SMITH (Alfred H. Shurtleff and Chester E. Smith), grocers, Everett, cor. Arch
Sidebottom John, farmer, h. Cross

Sidebottom Mary A., h. Cross
Sarah A., h. Cross
Silva Antonio, laborer, h. Plymouth
Manuel, emp. Sampson's brick yard, h. Cross
Paul, fruit, etc., 43 Centre, h. 46 Montello
Silver Ranie, emp. L. & B., rooms 20 Pearl
Simmons Alice J., bds. Joseph B. Simmons', 30 School
Arthur P. B., printer News office, bds. Joseph B. Simmons', 30 School
Gilbert H., teaming and jobbing, Wareham, h. do.
Harriet A., bds. J. B. Simmons', 30 School
Henry O., driver N. Y. & B. D. Express Co., h. 7 School
Joseph B., shoe finisher at Montello, h. 30 School
Mary M. Mrs., h. Plympton
Sarah E. Mrs., dressmaker, h. 15 Rock
Simonds George A., brakeman railroad, h. 5 West
Rial B., manager restaurant depot, h. 15 Elm
Sinclair Freeman E., telegraph operator, bds. 16 Rock
John, laborer, h. 56 South Main
Sisson Edward E., horseshoer and carriagesmith, Wareham, S. M., h. do.
George F., h. 26 Rock
Minerva M. Mrs., h. Wareham, S. M.
Slesser Robert, gardener, h. Summer
Slocum William W., shoemaker, h. Plymouth, N. M.
Smalley Louisa J., bds. Union House
Smith Albert W., grocer, East Main at the green, h. Fuller
A. Vincent, M. D., physician and surgeon, 88 Centre, h. do.
Batie C., bookkeeper T. W. Pierce's, bds. Mrs. M. Smith's, 167 Centre
Charles H., h. Highland, cor. Miller, R.
SMITH CHESTER E. (Shurtleff & Smith), grocer, Everett, cor. Arch, bds. 44 Forest
Chester F. L., bds. Rev. J. C. Smith's, Fairview
Christopher C., emp. Clark & Cole's, h. 15 Arlington
Daniel, farmer, bds. Mrs. L. S. Smith's, Wareham
Dwight J., farmer, h. Cedar, E.
Earle T., emp. L. & B., h. 16 Oak
Edward W., farmer and stone cutter, h. Highland, R.
Frank, emp. Atwood's mill, h. Highland, R.
Georgie I., emp. L. S. & D., bds. Mrs. Mercy Smith's, 167 Centre
Helen M., bds. 16 Oak
SMITH HENRY D., druggist, Bank block, Centre, cor. South Main, h. 56 Everett
Henry E., emp. L. & B., bds. J. B. Smith's, North
Henry G., retired sea captain, h. 12 Frank
Herbert E., carpenter and box lumber mfr., Fuller, h. do.

Smith H. S. B. Mrs., bds. 88 Centre
Israel, dry goods and groceries, Miller, cor. Smith, h. do.
James, stone mason, bds. 167 Everett
James Mrs., h. Fuller
John C. Rev., h. Fairview
John E., teaming and jobbing, Wareham, S. M., h. do.
Joseph B., section hand, h. North, near Nemasket
Lucinda S. Mrs., h. Wareham, S. M.
Martin, emp. L. & B., h. 13 Rock
Mary A. Mrs., h. Fuller, near Winter, E.
Mercy Mrs., dressmaker, h. 169 Centre
Olive Adelaide, bds. R. C. Smith's, Highland, R.
Orrin R., traveling salesman, h. 21 Pearl
Richard C., stone mason, Highland, R., h. do.
Sylvester, section hand, bds. 13 Elm
Thomas, farmer, h. Wood
Walter H., carpenter, h. Wood
SNELL ERNEST C., blacksmith, Miller, R., bds. J. T. Chase's
Snow Celia S., bds. L. W. Bryant's, 52 School
Henry W., cranberry grower, Summer, h. do.
James, farmer, h. Plymouth
Juliette S. Mrs., h. 62 School
Philander, 87 years old, at Almshouse
Walter M., clerk Middleboro Clothing Co., h. 63 School
Soule Abbie J. Mrs., bds. Mrs. Lucy N. Lucas', 10 Southwick
Annie Miss, bds. Charles W. Soule's, 37 Oak
Annie E., bds. Henry Soule's, 77 Oak
Augustus H., shingle mfr. and land surveyor, Soule, near Brook, E., h. do.
Betsey B. Mrs., h. 114 South Main
Carrie E., teacher, bds. A. H. Soule's
Charles H., poultry, etc., Cedar, bds. Orlando Soule's, E.
SOULE CHARLES W., furniture dealer and undertaker, 14 South Main, h. 37 Oak
Edwin E., farmer and lumber mfr., Cedar, cor. Winter, E., h. do.
Eliza Mrs., bds. E. E. Soule's, Cedar, cor. Winter, E.
SOULE GEORGE L., furniture dealer and undertaker, 14 South Main, h. 79 South Main
Hattie W., h. 29 Peirce
Henry, corn and meal, Summer, h. 77 Oak
Ida L., bds. George L. Soule's, 79 South Main
Martin T., blacksmith, h. 42 Forest
Mary H., bds. Charles W. Soule's, 37 Oak
Orlando, poultry, etc., h. Cedar, E.
Rufus A., vice-president Hathaway, Soule & Harrington, Incorporated, shoe mfrs., Cambridge, h. at New Bedford

Soule William L., clerk George Soule's, h. 117 Centre
Souther E. Maud, bds. 110 South Main
Southern Mass. Telephone Exchange, Copeland's block, 55 Centre
Southwick Fred, emp. H. S. & H., h. 23 Arch
Southworth Albert, farmer, h. 16 Rock
Arthur E., baker, bds. R. E. Southworth's
Edwin, emp. Atwood's box mill, h. Miller, R.
Herbert A., painter, bds. R. E. Southworth's, 25 Water
Philander W., emp. Benson's mill, bds. J. L. Benson's, Spruce, S. M.
Rodney E., house, carriage and sign painter, 22 Water, h. 25 Water
Warren H., carpenter and builder, h. 7 West
Spain Frank, emp. George F. Bryant's, bds. Everett
Sparrow Albert S., emp. Clark & Cole, h. 62 Everett
Algelo L., nailer Clark & Cole, bds. A. S. Sparrow's, 62 Everett
SPARROW BROS. (H. P. & J. A. Sparrow), clothing, etc., 23 Centre
Emma A., bds. 62 Everett
SPARROW FRED C., carpenter and builder, 21 Plympton, h. do.
SPARROW HARRY P. (Sparrow Bros.), clothing, etc., 23 Centre, h. 25 Centre
Hartley A., painter and paper hanger, h. 9 Rock
SPARROW J. AUGUSTINE (Sparrow Bros.), clothing, etc., 23 Centre, and Whitman, Sparrow & Co., dry goods, 37 Centre, h. 77 South Main
Samuel J., carpenter, h. 9 East Main
Wendell H., painter and paper hanger, bds. 9 Rock
Spencer Nelson M., cashier freight house, h. Clay
Spooner Orrin E., clerk Spooner's bakery, bds. 31 Arch
Thomas Jr., baker, 43 Everett, h. 31 Arch
Stacy Olive P. Mrs., h. 27 High
Standish Alfred O., moulder, h. Tispaquin
Elmer E., emp. L. & B., h. Wareham
Franklin E., h. Plymouth
George E., carriages, harnesses, etc., h. 38 Montello
Henry E., emp. Le Baron's foundry, h. 236 Centre
Maria B. Mrs. bds. H. E. Standish's, 236 Centre
Miles, h. Neck, R.
Miles T., farmer, h. Tispaquin
Stansell Charles C., night watchman L. & B., bds. Mrs. S. L. Perkins', 8 Pearl
Staples Harry E., emp. H. S. & H., h. 71 Everett
William S., h. Walnut, R.
Starbuck George W., carpenter, h. 7 Frank

Starkey Charles L., emp. Boston, bds. Mrs. Sarah P. Jones', 54 Pearl
Start William T., machinist, h. Bishop ave., R.
Stearns Charles H., emp. and bds. C. M. Young's, Wareham
George W. Rev., pastor First Congregational church, h. 5 Plympton
Stets Frank, farmer, h. Precinct
Stetson Ella H., bds. Warren B. Stetson's, 69 Water
STETSON GEORGE W., lawyer, Bank block, h. 118 South Main
Maybelle H., bds. W. B. Stetson's, 69 Water
Warren B., boot and shoe mfr., 1 Clifford, h. 69 Water
William W., emp. and bds. W. B. Stetson's, 69 Water
Stevens Charles, emp. Atwood's mills, h. Miller, R.
Edwin F. H., carpenter, h. 11 Everett
Hannah Mrs., h. 41 Forest
Stickney Caroline E. Mrs., h. 47 Forest
Frank M., emp. Brockton, bds. Mrs. C. E. Stickney, 47 Forest
William P., clerk, bds. Mrs. C. E. Stickney's, 47 Forest
Stinchfield Abbie A. Mrs., emp. L. & B., bds. Mrs. L. M. Butterworth's, 3 Lincoln
Stone Ellice J., emp. L. & B., h. 72 Oak
Harriet C., emp. L. & B., h. 72 Oak
Stonehouse Henry C., iron moulder, h. 248 Centre
John, bds. S. M. McMann's, 13 West
Straffin Arthur F., horse dealer, Centre, h. Pleasant, near Centre, N. M.
Sturgess Myron R., overseer cranberry bog, h. Carver, North Carver
Sturtevant Tadock Mrs., h. Summer, N. M.
Sullivan Catherine M., emp. and bds. 126 South Main
Daniel, laborer, bds. James O'Donnell's
Dennis D., lawyer, Bank block, h. 167 Centre
Ellen Mrs., h. 45 Water
Jeremiah, section man, h. 41 Lane
John C., lawyer and register of probate, Bank block, Centre, h. 27 Pearl
J. D. O., laborer, h. 42 Montello
John J., emp. H. S. & H., h. 229 Centre
Margaret Mrs., h. 229 Centre
Mary, bds. Mrs. M. Sullivan's, 229 Centre
Mary J. Mrs., emp. H. S. & H., h. 174 Centre
Michael, laborer, h. 15 Cambridge
Michael, laborer, bds. J. G. Norris', 35 West
Timothy D., section hand railroad, h. 39 West
Supple Richard, traveling salesman, h. 12 East Grove
SURREY DAVID S., granite and marble worker, 264 Centre, h. 262 Centre

Surrey Frank M., student Dartmouth college, bds. 262 Centre
Robert S., bicycles, etc., 158 Centre, bds. D. S. Surrey's, 262 Centre
Swan Henry S., M. D., physician and surgeon, 10 South Main, h. 41 School
Sweetland Andrew A., locomotive fireman, h. 9 Lane
Swett Charles W., carpenter and builder, Miller, R. h. do.
Charles W. Mrs., dressmaker, Miller, R., h. do.
Swift Betsey Mrs., bds. G. L. Swift's, Plymouth
Edgar F., farmer, h. Carmel, E.
Gustavus L., shoe worker, h. Plymouth, E.
Hannah F. Mrs., bds. Charles Stevens', Miller, R.
Harry, emp. H. S. & H., bds. Mrs. William H. Swift's, 8 Forest
Isaiah S., h. 28 Oak
John H., emp. H. S. & H., h. 62 Forest
Nellie H., school teacher, bds. 28 Oak
Sarah D. Mrs., h. Tispaquin
Thomas C., laborer, h. 133 Centre
William H. Mrs., h. 8 Forest
Sylvester Harriet B., bookkeeper M. N. Bank, bds. 52 Pearl
Herbert S., clerk, bds. Mrs. N. H. Sylvester's, 52 Pearl
Nancy H. Mrs., h. 52 Pearl
Syverson John, stone mason, h. Plymouth, E.
Taber Charles, painter and paper hanger, Spruce, S. M., h. do.
Fred, emp. L. & B., bds. 41 Forest
Taggard Charles W., farmer, h. Purchase
Talbott William, emp. Clark & Cole, h. 29 Arch
Tallman Alfred S., veterinarian, h. North, near Everett
Tate George J., mat and rug dresser, Plymouth, h. do.
Taylor Albert H., railroad switchman, bds. R. T. Taylor's, 51 Everett
Angeline W. Mrs., h. Lincoln
Arthur E., florist, Gibbs place, bds. W. T. Gibbs'
Elizabeth Mrs., h. 91 Oak
Hannah J., nurse, Wareham, bds. George W. Sherman's
Henrietta D., emp. H. S. & H., bds. Mrs. E. Taylor's, 91 Oak
James C., bds. Mrs. A. W. Taylor's, Lincoln
Luella C., music teacher, bds. Mrs. E. Taylor's, 91 Oak
Nellie, emp. L. & B., bds. Mrs. E. Taylor's, 91 Oak
Reuben T., railroad engineer, h. 51 Everett
TAYLOR WILLIAM J. (Jones Bros. Co.), furniture, 13 NorthMain, h. 91 Oak
Winfred E., emp. L. S. & D., bds. Mrs. A. W. Taylor's, Lincoln
Tenney A. Belle, teacher, bds. W. T. Tenney's, 65 Oak
Walter A., h. 65 Oak

Tenney Warren T., carpenter, h. 65 Oak
Thatcher Adelaide K. Mrs., librarian public library, h. 36 School
Allen R., student Brown's University, bds. 32 South Main
Charles M. (F. H. Baldwin & Co.), florist, 17 School, h. 36 School
Henry, bds. E. W. Thomas', Wareham
Henry L. (H. L. Thatcher & Co.), printer, Thatcher's Row, bds. L. P. Thatcher's, 32 South Main
Levi P., florist, South Main, h. 32 South Main
Lewis, farmer, h. Thompson
Mary A. Mrs., h. 36 School
Thayer Abbie M. Mrs., h. Plymouth, N. M.
Granville L., h. 14 Oak
Therother Joseph, laborer, bds. T. D. Jordan's, Neck, R.
Thomas Abraham L., farmer, h. Chestnut
Albert W., clerk C. L. Hathaway's, bds. 27 Centre
Alfred E., emp. Atwood's box mill, h. Miller, R.
Alvin E., grocery clerk, h. Wareham, S. M.
Arad, farmer, h. Carver
Arad Jr., carpenter, h. Carver
Arthur L., emp. Alden's shoe shop, h. Bedford, near Plymouth, N. M.
Augustus L., lumber mfr. and carpenter, h. Purchase
Bertha E., bds. John B. Thomas', 15 Southwick
C. Augusta, school teacher, bds. 8 Court End ave.
Cephas F., shoe cutter, h. Cherry
THOMAS CHARLES H., livery stable, Station, h. 153 Centre
Clarence E., emp. L. & B., bds. Nelson Thomas', Tispaquin
Clinton, emp. Clark & Cole,'s h. 27 Lovell
Edward M., electric railroad builder, bds. A. L. Thomas'
Eleazer, fertilizer mfr., Bishop ave., h. 17 Smith, R.
Eliphalet W., farmer and milkman, Wareham, opp. Cushman, h. same
Elisha, teaming and jobbing, h. 60 School
Etta L., bds. L. E. Thomas', 163 Centre
Frank E., teamster, bds. Wm. McAllister's, Plymouth
Frank S., shoe cutter, bds. J. A. Thomas', Wareham
Gardner, teamster, h. off East Main
George B., emp. L. B. Pratt's, h. 8 Court End ave.
George L., cutter L. & B., bds. Geo. B. Thomas', 8 Court End ave.
Gideon Mrs., boarding house, 20 Jackson, h. do.
THOMAS HENRY L., wood, teaming and jobbing, 121 E. Main, h. do.
Henry L. Jr., emp. Alden's shoe shop, h. Plymouth, N. M.

THOMAS HERBERT L. (McDonald & Thomas), boots and shoes, 105 Centre; also King & Thomas, provisions, 150 Centre, bds. 153 Centre
Ichabod B., lumber mfr., h. Purchase
Ida B., bds. L. E. Thomas', 163 Centre
Ira M., emp. railroad (Boston), h. 19 Oak
James A., dancing master, h. Wareham, near Sachem
James W., bds. L. W. Field's, Grove, corner Cherry
John B., bookkeeper, h. 15 Southwick
John W., farmer, bds. John Riddle's, Wood
Joseph B., h. Chestnut, cor. Purchase
THOMAS JOSIAH H., lumber, cor. Chestnut and Purchase, h. do.
Lewis R., station agt., Mt. Carmel, bds. B. A. Morse's, Plymouth, E.
Lazelle E., teaming and jobbing, h. 163 Centre
Leila B., bds. Mrs. William Thomas', Wareham, S. M.
Lillie M., teacher, bds. G. B. Thomas', 8 Court End ave.
Lizzie B., school teacher, bds. J. A. Thomas', Wareham
Mary A., h. Wareham, S. M.
Mary E. Mrs., h. corner Purchase and Rocky Meadow
M. Lizzie, bds. Mrs. Mary E. Thomas', Purchase
Mary M. Mrs., housekeeper, Isaac Thompson's
Nelson, farmer, h. Tispaquin, near Wareham
Rachel, at Almshouse
Rachel J. Mrs., h. 15 Southwick
Reuel A., shoe cutter, h. Wareham
Robert M., h. 28 Benton
Sarah Mrs., h. Rocky Meadow
Sarah C. Mrs., h. 90 Pearl
Silas, teamster, bds. Gardner Thomas', off East Main
Stella F., bds. Mrs. Wm. Thomas', Wareham, S. M.
Susie F., bds. Mrs. Mary E. Thomas', cor. Purchase and Rocky Meadow
Wm. Mrs., h. Wareham, S. M.
Wm. H., farmer, h. Spruce, S. M.
Zilpha B. Mrs., h. Purchase
Thompson A. Percival, M. D., physician, 1 Pearl, h. do.
Alfred W., trav. salesman, h. 61 Pearl
Alice K., bds. Col. N. King's, 111 South Main
Allerton, baker, Onset Bay, h. 17 North
Benj. F., carpenter and builder, h. Thompson
Bessie A., bds. Mrs. L. A. Thompson's, Thompson
Charles L., carpenter, h. 3 Benton
Cora F., clerk, Whitman, Sparrow & Co., h. 5 Myrtle
David W., farmer, h. 11 Crossman ave.
Evelyn S., h. 7 Barrows
Florence E., school teacher, bds. 61 Pearl

Thompson Frank, engineer, Clark & Cole's, bds. 70 Everett
Franklin S., assistant postmaster, h. 60 Oak
Geo. H., carpenter, h. Wood
Henry A., farmer, poultry, etc., Thompson, h. do.
Isaac, farmer, h. 71 North
John, laborer, h. 34 Jackson
Leroy, farmer, h. Thompson
Leslie I., market gardener, bds. Mrs. L. A. Thompson's, Thompson
Lucy A. Mrs., h. Thompson
Lydia R., bds. A. Thompson's
Mandana A., bds. B. F. Thompson's, Thompson
Mary E., bds. H. A. Thompson's, Thompson
Marcus M., emp. H. S. & H., h. 7 Everett
Miner W., mason, Benson, S. M., h. do.
R. Francis, com. trav., h. 7 Everett
Virgil W., bookkeeper, h. 111 South Main
William F., shoemaker, h. Cherry
William H., at Almshouse
Thornton William, farmer, h. Winter, E.
Thorson Henry L., poultry, etc., h. Mill, near Clay, N. M.
Robert W., h. Mill, near Clay, N. M.
Samuel T., traveling salesman, h. Mill, near Clay, N. M.
Thresher Bessie A. Mrs., h. 10 Oak
Joanna H. Mrs., bds. E. P. Gove's, Sachem
Mary M., clerk Whitman, Sparrow & Co., bds. Mrs. B. A. Thresher's, 10 Oak
Thurston Francis T., farmer, h. Purchase
Ida E., bds. F. T. Thurston's, Purchase
Tillson Benjamin O., bookkeeper J. L. Jenney's, h. 11 North
Charles T. Mrs., h. 9 North
Clifton W., bds. Benjamin O. Tillson's, 11 North
Leonard O., student Boston University, bds. 11 North
S. R. K. Mrs., h. 3 Rock
William T., salesman, Boston, bds. Mrs. C. T. Tillson's, 9 North
William W., farmer, h. Thompson
Tinkham Abbie F., rooms 39 Oak
Amelia C., bds. C. C. Tinkham's, Wood
Annie L. Mrs., dressmaker, h. 5 Station
B. Frank, h. 75 Oak
Bethsheba T. Mrs., h. 47 School
Charles A., collector George Soule's, h. 5 Station
Charles C., building mover, Wood, h. do.
Charles S., shoe cutter, bds. Mrs. J. Andrews', Pleasant, N. M.
Charles W., jobber, h. Miller, R.
Charlotte, clerk, bds. 69 School

Tinkham Dorothy P. Mrs., h. 35 Oak
Edgar W., foreman packing room L. S. & D., h. 61 Everett
TINKHAM EDWARD F., watchmaker and jeweler, 57 Centre, h. Nemasket
Eliza W. Mrs., h. 19 Pearl
George B., h. Miller
George E., h. 47 School
George F. Mrs., h. Wareham, opposite Cushman
Henry C., teaming, jobbing and horse dealer, Miller, h. Miller, R.
Ira, manager Cobb, Bates & Yerxa Co., 2 South Main, h. 5 Barrows
Jennie L., bds. 35 Oak
John G., letter carrier, bds. 27 Peirce
Julia, bds. Mrs. E. W. Tinkham's, 19 Pearl
Leander A., farmer, h. T
Levi B., butter, etc., h. 69 School
Lewis B., engineer, bds. W. J. Tinkham's, Wood
Lillie C. Mrs., dressmaker, Highland, R., h. do.
Lucy S., bds. H. C. Tinkham's, Miller, R.
Lydia F., emp. L. & B., bds. W. J. Tinkham's, Wood
Nellie, bds. C. W. Tinkham's, Miller, R.
S. Foster, emp. H. C. Tinkham's, h. Miller, R.
Sylvanus, farmer, "the house where Dr. Putnam died," 1868, h. 47 Plymouth
TINKHAM WALLACE M., (Wood & Tinkham), prop. Middleboro Gazette, bds. B. F. Tinkham's, 75 Oak
Whiting J., farmer, h. Wood, near Grove
William W., emp. H. S. & H., bds. B. F. Tinkham's, 75 Oak
Tobey Alfred A., farmer, h. Plymouth, cor. Summer
Charles H., h. 74 North Main
Chester W., cutter Alden's shoe factory, h. Plymouth
Mabel L., bds. 74 North Main
Minnie B., student, bds. 74 North Main
Toole Ernest M. T., clerk Spooner's bakery, bds. 14 North
Eveleen M., dressmaker, bds. M. F. Toole's, 14 North
Michael F., clothing and furnishings, North Main, corner Water, h. 14 North
Thomas F., clerk at Cambridge, bds. M. F. Toole's, 14 North
Totten George L., shoemaker C. H. Alden's, h. Plymouth, N. M.
Towne Fred H., foreman news office, bds. 10 Clifford
Mattie A. Mrs., h. Spruce, S. M.
Trafford L. J. Mrs., h. Plymouth, N. M.
William I., emp. L. & B., h. Plymouth, N. M.
Tree Moses, watchman B. S. S. works, h. 26 Jackson
Tremont House, C. H. Neal & Son, props., 104 Centre

Tribou Charles H., jobber, h. rear 84 Oak
Frank, shoe stitcher, bds. J. C. Tribou's, 50 School
Josiah C., night watchman, h. 50 School
S. Agnes Mrs., h. Oak, cor. Peirce
Triboug Agnes, operator telephone exchange, bds. Southwick
Tripp Arthur H., druggist, bds. T. A. Tripp's, 64 Pearl
TRIPP BENJAMIN F., fruits, confectionery, ice cream, cigars, etc., 12 Centre, h. 86 Centre
Charles E., teamster, h. Wareham, S. M.
Cora A., bds. B. F. Tripp's, 86 Centre
George F. C., emp. Brockton
Herbert H., teamster, bds., J. H. Tripp's, Spruce, S. M.
Herbert L., student, bds. T. A. Tripp's, 64 Pearl
James B., emp. and bds. N. H. Ryder's, Highland, S. M.
James H., teaming and jobbing, Spruce, S. M., h. do.
John D., engineer Star mills, h. 14 East Main
Timothy A., clerk Tripp's store, h. 64 Pearl
Walter E., clerk B. F. Tripp's, bds. 86 Centre
Tucker David A., h. 47 South Main
Sydney, pension agent, h. 51 South Main
Tulley Ann Mrs., h. 25 West
Catherine, bds. Mrs. Ann Tulley's, 25 West
George, laborer, bds. 44 Forest
Turner Catherine R., h. 73 South Main
Charles W., notary public, pension claim agent, 10 Centre, h. 5 Rock
Frank L., emp. L. & B., bds. C. W. Turner's, 5 Rock
Mary G. Mrs., bds. A. L. Dorr's, Bedford
Ruth C., clerk Thatcher's printing office, bds. C. W. Turner's, 5 Rock
UNION HOUSE, Penniman & Leavitt, props., 114 Centre
Vaughan Albert H., carpenter, h. 47 Forest
Alvan P., carpenter and builder, h. 43 School
Annie S., emp. L. & B., bds. Mrs. H. F. Vaughan's, 9 Oak
Clifford L., bds. Mrs. H. F. Vaughan's, 9 Oak
David C., farmer and carpenter, h. Tispaquin, cor. Thomas
David E., farmer, h. Tispapuin, near Short
Eleanor R. Mrs., h. 12 Everett
Elizabeth M. Mrs., h. Vaughan
George H., emp. J. B. Le Baron's, h. Highland, S. M.
Horace A., bds. A. P. Vaughan's, 43 School
Helen F. Mrs., h. 9 Oak
Isaac N., farmer and blacksmith, Vaughan, h. do.
Jennie Mrs., clerk Whitman, Sparrow & Co., bds. 67 school
Jennie L. Mrs., clerk Whitman, Sparrow & Co., h. 67 School
VAUGHAN JOSIAH D., machinist, Walnut, n. Miller, R., h. Miller, cor. Smith

VAUGHAN J. D. MRS., dressmaker, Miller, cor. Smith, R., h. do.
Josiah H., farmer, h. Vaughan
S. Frank, emp. L. & B., bds. 12 Everett
Susan M., housekeeper 19 Elm
Virginia L. Mrs., bds. 67 School
Vickery Hannah Mrs., bds. S. L. Vickery's, Highland
Seth L., horses, carriages, etc., Highland, R, h. do.
Wade Foster, emp H. S. & H., bds. E. H. Aldrich's, 14 Barrows
Harrison, jobber, bds. E. H. Aldrich's, 14 Barrows
Joseph C., farmer, h. Murdock
Lizzie W., school teacher, bds. W. L. Wade's, Miller, R.
William L., carpenter and builder, Miller, R., h. do.
Wadsworth Nathan S., farmer, h. Plymouth, N. M.
Wah Lee, laundry, h. 118 Centre
WALKER ALFRED W., plumber, 11 Station, h. 18 Arch
Allie J., emp. and bds. Mrs. F. G. Pratt's, Plympton, E.
Frank, railroad brakeman, bds. 44 Forest
G. Hannah Mrs., h. Centre, cor. Forest
John A., emp. and bds. Mrs. F. G. Pratt's, Plympton, E.
Margaret A. Mrs., h. 56 East Main
Minnie H., emp. L. & B., h. Centre, cor. School
Wallen Frank L., station agent South Middleboro, h. Spruce, S. M.
Walleston John W., h. Ceder, E.
Walley John, laborer, h. 19 Elm
Walsh John, emp. B. F. Tripp's, h. 56 North Main
Walter Fred, hostler C. H. Thomas' stable, bds. 19 Everett
Ward G. A. Mrs., housekeeper J. P. McCully's, 55 Pearl
Warner Nancy Mrs., h. 56 East Main
Warren Charles N., emp. C. W. Maxim's, bds. N. Warren's, 11 West
Egbert V., poultry, etc., h. Plymouth, near the Cemetery
Francis, emp. W. E. Fay's, Arch, h. 107 Everett
Hannah C. Mrs., h. 102 North
M. Etta, bds. N. Warren's, 11 West
Nathaniel, engineer L. S. & D., h. 11 West
Osman, farmer, h. Plymouth
Washburn Albert H., secretary for Hon. Henry Cabot Lodge, Washington, bds. 17 Southwick
Anna M. Mrs., dressmaker, h. 11 Barrows
Asaph F., lumber mfr., Plympton, h. Plymouth, E.
Charles L., mason and contractor, Summer, h. do.
David T., depot baggage master, bds. John T. Washburn's, 76 Oak
Edward, carriage painter, 17 Southwick, h. do.
Elizabeth S. Mrs., h. 70 South Main

Washburn Frederick T., undertaker, h. Thompson
George B. Mrs., bds. B. F. Leonard's, 11 Southwick
Harriet M. S., bds. Mrs. A. S. Washburn's, 11 Barrows
Henrietta Mrs., h. Thompson
John A., baker, bds. J. T. Washburn's, 76 Oak
John T., mason and contractor, h. 76 Oak
Marshall A., farmer, h. Plymouth, E.
WASHBURN NATHAN, attorney at law, Copeland's block, 55 Centre, h. 70 South Main
Peter, h. 121 Centre
Thomas R., conductor, N. Y., N. H. & H. R. R., h. 4 Elm
Waterman James H., h. Spring, cor. North
Waters Eldred R., painter, h. 21 Water
Ella S., bds. E. R. Waters', 21 Water
Leonard R., bds. E. R. Waters', 21 Water
Watson Willett H., gardener, h. 12 Centre
William, hostler M. H. Cushing's, bds. 16 Rock
Watts Charles H., farmer, h. Walnut, R.
George W., emp. L. & B., bds. 40 Water
Weatherbee David N., farmer, poultry, etc., Thompson, corner River, h. do.
Ethel L., bds. D. N. Weatherbee's, Thompson cor. River
Frank N., farmer, poultry, etc., Thompson, near Halifax line, h. do.
Frank T., farmer and carpenter, h. River, N. M.
Weatherby Fred A., salesman, poultry, etc., River, N. M., h. do.
Webb Robert, watchmaker, 3 North Main, h. Cottage court
Weeks Alvin B., fish dealer, h. 147 Centre
William, at Almshouse
William C. B., h. Clay, cor. Mill, N. M.
Welch Bridget, bds. Morris Welch's, 40 East Main
Mary, bds. Morris Welch's, 40 East Main
Morris, laborer, h. 40 East Main
Patrick, bds. Morris Welch's, 40 East Main
Patrick, h. 128 Centre
Weld Clifford R., h. Neck, R.
Wells Augustus J., bds. Isaac Wood's
Wentworth Darius C., edge trimmer O'Donnell's factory, h. 7 Barrows
Darius H., stitcher, h. Plymouth, N. M.
Ella B. Mrs., h. 7 School
Harry B., music teacher, violin, bds. D. C. Wentworth's, 7 Barrows
Martha A., bds. D. C. Wentworth's, 7 Barrows
Wesson Edward M., wholesale saddlery hardware dealer, 10 Elm, h. do.
West Jane D. Mrs., bds. T. B. West's, 37 Vine
Thomas B., teaming and jobbing, h. 37 Vine

Westgate Abner Mrs., h. North
Albert T., emp. Atwood's mill, bds. T. T. Westgate's, Miller, R.
Bradford F., emp. Atwood's box mill, h. Miller, R.
Clifford T., bds. W. J. Westgate's, Neck, R.
Edward S., fruit grower, h. Highland, R.
Elisha P., farmer, h. Spruce, cor. South, S. M.
Fred E., farmer, h. Spruce, cor. South, S M.
George K., emp. Atwood's mill, h. 22 Smith, R.
Martha Mrs., h. 15 North
Thomas T., emp. Atwood's mill, h. Miller, R.
William J., emp. Atwood's box mill, h. Neck, R.
Weston Arthur L., cutter, Brockton, bds. 172 Centre
WESTON CHESTER E., surveyor, room 1 Town House, h. 90 Pearl
Dura T., carpenter and builder, Purchase, h. do.
Flora, h. 67 Centre
Frederick, farmer, h. Plymouth, near East Main
Robert F., emp. Stetson's shoe shop, h. 38 Jackson
Sanford, h. 172 Centre
Seneca T., farmer, h. France, North Carver
Wheeler Abbie A., bds. Mrs. E. S. Wheeler's, 11 Union
Eliza S. Mrs., h. 11 Union
WHEELER J. HERMAN, prop. Middleboro market, 5 Water, bds. J. B. Thomas', 15 Southwick
Sarah B., bds. Mrs. E. S. Wheeler's, 11 Union
Whelden Cyrus A., clerk Ira Tinkham's, h. 5 Pearl
Whitbeck Harry A., electrician, h. 199 Centre
Whitcomb Albert F., driver M. H. Cushing & Co., bds. G. F. Day's, 65 Forest
Lester G., emp. L. & B., h. 16 Webster
Lenora F., emp. L. & B., bds. Mrs. M. W. Whitcomb's, 22 Webster
Martha W. Mrs., h. 20 Webster
William H., baggage master railroad, h. 9 Southwick
William R., bds. George F. Day's, 65 Forest
White Benjamin F., emp. L. & B., h. Nemasket, near North
Charles O., shoe cutter, bds. R. J. Nourse's, Jr., Centre
Chauncy D., shoemaker L. S. & D., h. 11 Barrows
Fannie M., bds. B. F. White's, Nemasket
WHITE FRED G. (Kelley & White), boots and shoes, 148 Centre, h. at Lakeville
John A., grocer, 13 South Main, h. 21 Pearl
John C., baggage master, h. 44 Forest
Mabel A., bds. J. T. Carver's, Pleasant, N. M.
Nelson C., emp. H. S. & H., h. 57 Everett
R. Henry, basket mfr., Smith, R., bds. J. E. Benson's
Sarah D., portrait artist, Centre, near Maple, h. do.

White Wendell H., emp. L. & B., h. Cherry
William L., edge maker, h. Plymouth
Whitehead James C., h. Frank, off Forest
Sarah M., bookkeeper Alger's box factory, bds. 10 Frank
Whitman Fred N. (Whitman, Sparrow & Co.), dry goods, 19 Centre, h. 2 High
Whitman, Sparrow & Co. (F. H. Whitman, H. P. Sparrow & J. A. Sparrow), dry goods, 39 Centre
Whitmarsh Edward B., dry and fancy goods, Plymouth, N. M., h. do.
George B., emp. Alden's shoe shop, h. Plymouth, N. M.
Whitney Charles O., straw worker, h. 17 Elm
Melville M., farmer, h. Plymouth, near Nemasket
Sophia A. Mrs., h. Plymouth, near Nemasket
Whittemore Hiram, carpenter and builder, h. 11 Union
Whitty Edward F., baggage master railroad, h. 30 Arch
Wilber Ansel C., farmer, h. Wareham, S. M.
Nellie B., stitcher straw shop, h. Wareham, S. M.
N. D. Mrs., bds. H. G. Schlueter's, 141 Centre
Seth O., farmer and shoemaker, h. Pleasant, N. M.
Simeon D., farmer, h. Wareham, S. M.
William Mrs., h. Neck
Wilbur Charles E., painter, bds. S. W. Bumb's, Plymouth, cor. Summer
Charles M., carpenter and builder, Highland, S. M., h. do.
Daniel F., night watchman Briggs' stable, h. 29 School
George E., farmer, h. Neck, R.
WILBUR GEORGE H., photographer, 45 Centre, bds. H. N. Wilbur's, Plymouth
Horatio N., carpenter, h. Plymouth
Irving J., farmer, h. Neck, R.
Jesse C., emp. electric light station, bds. D. F. Wilbur's, 29 School
John, farmer, h. Neck, R.
Melancy A., bds. 47 South Main
Perry A., farmer, h. Plymouth
Winnie L., bds. D. F. Wilbur's, 29 School
Wilcox Davis, emp. Benson's mill, h. Wareham, S. M.
Georgiana F., emp. rubber works, Campello, h. Wareham, S. M.
Hattie G., h. Wareham, S. M.
Henry H., stationary engineer, h. Wareham, S. M.
William G., teamster, h. Wareham, S. M.
Wilde Francis Mrs., h. 34 Pearl
Mary M., bds. Mrs. Francis Wilde's, 34 Pearl
William H., clerk H. S. & H., h. 33 Pearl
Wilder Thomas Mrs., h. 14 Rook
Wiley George C., emp. and bds. W. C. Leonard's

Wilkson Silas, emp. and bds. E. W. Thomas', Wareham
Williams Edith D., student, bds. Mrs. S. E. Williams',78 Centre
Effie D., bds. Mrs. S. E. Williams', 78 Centre
Elizabeth D., nurse, 24 Water, h. do.
Flora E., emp. and bds. C. H. Davenport's
Frank B., clerk E. H. Blake's, 28 Centre, bds. Mrs. S. E. Williams', 78 Centre
George A., h. Centre, near Clay
Harry, emp. L. & B., bds. Mrs. S. E. Williams', 78 Centre
Ida M., boarding house, h. 33 Pearl
J. Frank, h. 24 East Grove
WILLIAMS JOHN S., undertaker, 22 South Main, bds. J. W. Williams', Wareham
John W. (J. W. Williams & Co.), grocer, Wareham, h. do.
J. W. & Co. (J. W. Williams & N. E. Williams), grocers, Wareham
Joseph, h. 24 East Grove
Kathleen B., bds. Mrs. Susan E. Williams', 78 Centre
L. W. Mrs. chiropodist, 32 Oak, h. at Taunton
Martha Mrs., emp. and bds. Israel Smith's, Miller, R.
Nathaniel E. (J. W. Williams & Co.), grocer, Wareham, bds. J. W. Williams', Wareham
Samuel, sole leather cutter, h. South Main, near Lakeville line
Susan E. Mrs., h. 78 Centre
Williamson Ernest E., instructor Consolidated Lasting Machine Co. (Boston), bds. Mrs. E. A. Atwood's, 23 High
Willis Stillman H., locomotine engineer, h. 21 Oak
Wilmot Thomas E., emp. H. S. & H., h. 16 Everett
Wilson J. Morgan Mrs., milliner, 82 Centre, h. do.
Wing Clarence M., railroad conductor, bds. Tremont House
Winslow Albert, farmer, h. Fuller
Betsey M. Mrs., h. 14 Pearl
Edward W., emp. L. & B., bds. 18 Rock
Kinelm, emp. H. S. & H., h. 14 Pearl
Witham Edwin F., assessor, h. 21 Webster
Wolf Joseph, clothing and furnishing goods, 6 South Main, h.29 Webster
Wood Abner, farmer, h. Neck
Adeline V. Mrs., h. Plymouth, near Nemasket
Albert J., farmer, fertilizer, Thompson, h. do.
Albie, at Almshouse
Andrew M., cashier Middleboro Savings Bank, h. 16 School
Arthur M., treasurer M. S. Bank, h. 16 School
Carro M., bds. Mrs. E. C. Wood's, Oak ave.
Charles A., miller's agt. h. 12 Court End ave.
Cornelius B.Mrs., h. 25 Webster
Edgar D., farmer, h. 36 North

Wood Edward C., druggist at Campello, h. Oak ave.
Edward F., h. 67 South Main
Horatio W. Mrs., h. 18 South Main
Ellen T., h. 123 South Main
Ephriam, emp. shoe shop, h. Plymouth
Esteria F. Mrs., h. Plymouth
Florence, emp. Cornelius Wood's, 25 Webster, bds. do.
Florence J., bds. E. D. Wood's, 36 North
George E., flour merchant, Boston, h. 112 South Main
George Fred, emp. L. & B., bds. T. B. West's
Harry A., h. 67 So. Main
Henry, stationary engineer, h. Thompson
Horace F., farmer and printer, h. Wood
Horatio W., h. 18 South Main
Isaac, farmer, h. Perry, near Neck, R.
Jacob T., h. 109 Wareham, near Cherry
Julia M. Mrs., h. 24 Peirce
WOOD LORENZO, (Wood & Tinkham) editor Middleboro Gazette, 19 Water, h. Plymouth
Louisa, emp. and bds. Arad Bryant's, Plymouth
Lucy, at Almshouse
Martha A. Mrs., h. Centre, opp. Purchade
Mercy, bds. Arad Bryant's, Plymouth
Nellie F., music teacher, Wood, bds. H. F. Wood's
Samantha S. Mrs., h. Plymouth
Sarah W., nurse, h. 5 Lovell
William B. Mrs., h. 112 South Main
Winfield H., gardener, bds. E. D. Wood's, 36 North
WOOD & TINKHAM, (Lorenzo Wood and Wallace M. Tinkham) publisher Middleboro Gazette, 19 Water
Woodbridge Richard G., pastor Central Congregational church, parsonage, 9 Webster
Woodward Franklin N., letter carrier, h. 4 Southwick
George E., station agt., h. 15 Oak
WOODWARD WILL C., dentist, Bank block
William, emp. and bds. C. M. Young's, Wareham
William H., laborer, h. 42 Montello
Wright Fred, emp. L. & B., bds. Mrs. Lena Pearce's, 82 Oak
George, emp. and bds. Mrs. E. Boarn's
Wrighthington Charles G., farmer, h. Chestnut, cor. Thomas
Edwin J., farmer, h. Thomas
Theodore M., carpenter, h. Thomas, cor. Chestnut
Wyman Clifton, flagman, h. 32 West Grove
Wyzanskie Maurice (Wyzanskie Bros., Whitman), dry goods, h. 3 Pearl
YOUNG CHARLES M., milkman and market gardener, Wareham, near East Grove, h. do.
Jesse S., laborer, bds. E. B. Shaw's, Plymouth, E.

Phinney the Photographer.

Portraits,
Groups,
Views,
Interior
And
Copying
Work.

Children's
Pictures a
Speciaity.
Popular
Prices.
Satisfaction
Guaranteed.

STUDIO, Cor. Arch and Everett Sts., Middleboro, Mass.

J. H. THOMAS,

WOOD AND LUMBER.

Delivered in any part of Middleboro in large or small quantities.

P. O. BOX 615.

Corner Purchase and Chestnut Streets, Middleboro, Mass.

RESIDENCE OF

GEORGE H. PLACE,

REAL ESTATE AGENCY,

Farm and Village Property a Specialty.

Middleboro, Mass.

SOCIETIES.

A. F. A. M.

May Flower Lodge, District No. 23.

Date of charter, March 24, 1864. Meets first Tuesday evening of each month in Masonic Hall.

W. M., J. H. Cushing; S. W., W. R. Mitchell; J. W., W. H. F. Pettee; treasurer, J. F. Alden; secretary, A. R. Dustin; chaplain, Rev. W. C. Litchfield; M., H. W. Macomber; S. D., H. B. Schlueter; J. D., J. F. Thomas; sentinel, C. M. Thatcher; tyler, E. Frank Pierce.

AMERICAN LEGION OF HONOR.

Old Colony Council, No. 1152.

Organized Aug. 9, 1883. Meets second and fourth Friday evenings of each month in K. of H. Hall.

Commander, Sarah I. Thomas; vice-commander, W. F. Holmes; orator, Charles E. Ripley; secretary, A. R. Glidden; collector, J. M. Luippold; treasurer, George Egger; guide, E. B., Lovell; medical examiner, Dr. Geo. L. Ellis; sentry, H. D. Smith; past commander, H. A. Bailey.

A. O. H. OF AMERICA.

Division No. 7.

Organized July 1, 1894. Meets first and third Thursday evenings of each month in Thatcher's Block.

President, M. J. Baker; vice-president, Edward F. Murphy; recording secretary, Wm. J. Houlahan; financial secretary, Peter Kerrigan; treasurer, Richard Kilroy.

A. O. U. W.

Lenhart Lodge, No. 102.

Organized Aug. 14, 1889. Meets second and fourth Thursday evenings of each month in K. of H. Hall.

P. M. W., H. S. Rogers; M. W., G. H. Keedwell; foreman, L. S. Bailey; overseer, J. F. Mahoney; financier, W. F. Deane; receiver, John Harper; recorder, A. H. Eaton; guide, T. D. Creedon; I. W., W. S. Clark; O. W., C. E. Ashley.

BOARD OF UNDERWRITERS.

President, D. D. Sullivan; secretary and treasurer, C. L. Hathaway; rating committee, T. M. Ryder, T. C. Collins, P. W. Keith.

CITIZENS' AID SOCIETY.

Organized Sept. 28, 1893. Meets first Tuesday of each month at 32 Oak Street.

President, Samuel J. Sparrow; secretary and treasurer, A. C. Howes; board of twelve directors.

FAIRVIEW DRIVING PARK ASSOCAITION.

Incorporated 1894. Anuual meeting of stock-holders first Wednesday in March. Other meetings subject to call of officers.

President, L. S. Bailey; vice-president, W. B. Macomber; secretary, J. A. Thomas; treasurer, Dr. C. P. Keith; board of nine directors.

GRAND ARMY OF THE REPUBLIC.

E. W. Pierce Post, No. 8.

Organized March 13, 1867. Meets every Saturday evening in G. A. R. Hall, Centre Street.

Commander, James G. Cushman; S. V. C., Earle T. Smith; J. V. C., Thomas E. Wilmot; adj't, Sanford Weston; Q. M., Henry K. Ellis; surgeon, Lucius S. Raymond; chaplain, Walter H. Smith; O. D., Stephen S. Gibbs; O. G., George L. Phinney; S. M., Charles W. Clark; Q. M. S., Alvin C. Howes.

WOMAN'S RELIEF CORPS.

E. W. Pierce Corps, No. 8.

Organized Jan. 13, 1885. Meets second and fourth Tuesday evenings of each month in G. A. R. Hall, Centre Street.

President, Mrs. Lillie Thomas; S. V. P., Mrs. Abbie F. McAllister; J. V. P., Mrs. Harriet A. Dunham; secretary, Mrs. Dora M. Dempsey; treasurer, Miss Nellie M. Shaw; chaplain, Mrs. Abbie Soule; conductor, Miss Ella F. McAllister; A. C., Mrs. Annie Clark, guard, Mrs. Alice Clark; A. G., Miss Etta Warren.

SONS OF VETERANS.

Major T. B. Griffith Camp, No. 22.

Organized Nov. 16, 1887. Meets every Wednesday evening in G. A. R. Hall, Centre Street.

Captain, William Ashley; 1st Lieut., F. A. Gibbs; 2nd Lieut., vacant; chaplain, F. H. Baldwin; 1st. Sergt., C. N.

Warren; Q. M. S., J. H. Crosby; S. of G., W. E. Fay; C. S., E. E. Phillips; C. of G., William Dunham.

INDEPENDENT ORDER OF GOOD TEMPLARS.

Amethyst Lodge, No. 99. (North Middleboro).

Meets every Monday evening in Congregational Reading Room.

C. T., William Eaton; V. T., Herbert N. Davis; secretary, Lester Chisholm; A. S., Mabel A. White; F. S., Herbert T. Carver; treasurer, Wallace Hysler; chaplain, Mrs. Isaac E. Perkins; Mar., Isaac E. Perkins; D. M., Andrew Murray; guard, Mrs. H. T. Carver; P. C. T., R. J. Nourse, Jr.; S. J. T., Mabel A. White.

Fairview Lodge, No. 274.

Meets every Tuesday evening in Grange Hall, Centre Street.

C. T., L. D. Churbuck; V. T., Miss Lillie Sweeney; secretray, A. G. Newton; Asst. Sec., Geo. W. Brackett; Fin. Sec., R. B. Simonds; treasurer, Mrs. L. M. Simonds; chaplain, Miss Lillie Whitcomb; marshall, George Keyes; D. M., Miss Alice Chapman; guard, Edwin Phinney; sentinel, Albert Taylor; P. C. T., Miss Grace D. Churbuck.

Rock Lodge, No. 229. (Rock).

Meets every Monday evening in Atwood's Hall.

C. T., Howard B. Carver; V. T., Annie B. Gifford; secretary, Lillie M. Tinkham; F. S., Addie Smith; A. R. S., Lizzie W. Wade; treasurer, Minnie F. Bishop; chaplain, Rev. A. Kerr; marshall, Annie E. Dunham; D. M., Albert Westgate; guard, Lucy S. Tinkham; sentinel, Chas. B. Dunham; P. C. T., T. T. Westgate.

I. O. O. F.

Middleboro Lodge, No. 135.

Organized May 14, 1884. Meets every Monday evening in Odd Fellows' Hall.

N. G., E. J. Bourne; V. G., J. G. Paun; secretary, F. N. Woodward; treasurer, W. M. Snow; P. S., T. W. Higgins; W., J. Eldridge; Con., J. S. Williams; O. G., F. A. Orcutt; I. G., I. P. Breach; R. S. N. G., C. H. Keyes; L. S. N. G., W. P. Stickney; R. S. V. G., J. F. Penniman; L. S. V. G., E. T. Caswell; R. S. S., H. D. Smith; L. S. S., A. N. Rogers; P. G., J. G. Alden.

Colfax Encampment, No. 64.

Meets first and third Thursday evenings of each month in Odd Fellows' Hall.

C. P., W. B. Chandler; H. P., A. N. Rogers; S. W., C. H. Keyes; J. W., A. Southwick; scribe, A. G. Hayes; F. scribe, T. M. Ryder; treasurer, E. H. Blake; O. S., C. E. Harlow; I. S., C. E. Morrill; G., W. P. Stickney; 1st W., W. J. McKeown; 2nd W., H. W. Ellis; 3rd W., M. W. Peasley; 4th W., L. E. Thomas; 1st G. of T., J. F. Penniman; 2nd G. of T., L. D. Harlow.

I. O. O. F. M. U.

Assawampsett Lodge, No. 6995.

Organized May 24, 1890. Meets second and fourth Monday evenings in K. of H. Hall, Centre Street.

M. N. G., William B. Aldrich; N. G., Sylvester Keith; V. G., George H. Fish; P. S., George H. Keedwell; R. S., Herman G. Schlueter; T., Levett Bryant; W., Axel Fagerberg; C., Edgar Tinkham; O. G., James Legee; I. G., Albert Dunham; R. S. N. G., Leon Farrington; L. S. N. G., George Dunham; R. S. V. G., Wallace Chace; L. S. V. G., Chas. Horton; R. S. S., Arthur Hammond; L. S. S., Fred Taylor; chaplain, George N. Blair.

UNION VETERANS' UNION.

Stephen Thomas Council, No. 23.

Organized June 23, 1896. Meets first and third Monday evening ef each month in G. A. R. Hall.

Col., C. W. Clark; Lt. Col., Ira O. Littlejohn; major, Wm. E. Potter; Adjt., David H. Cunningham; Q. M., John E. Oliver; surgeon, Alphonzo Bliss; chaplain, Simeon Harlow; O. D., A. J. Phillips; O. G., Henry A. Eaton; S. M., ———— Q. M. S., James B. Hatton.

IMPROVED ORDER OF RED MEN.

Nemasket Tribe, No. 94.

Organized June 1889. Meets every Friday evening in Red Men's Hall, Doane's Block.

Prophet, James Murphy; sachem, John H. Murphy; S. S., Ernest Coombs; J. S., Charles B. Cobb; 1st Sannap, W. M. Leahy; 2nd Sannap., J. E. Boucher; 1st W., T. E. Belmont; 2nd W., A. N. Rogers; 3rd W., Geo. F. Day; 4th W., Austin W. Sherman; 1st B., Edward Perry; 2nd B., W. E. Holmes; 3rd B., Charles Mansfield; 4th B., A. C. Norris; guard of wigwam, M. A. Merrick; guard of forest, M. S. Alger.

J. O. M. A. M.

Tispaquin Council, No. 23.

Meets second and fourth Thursday evenings of each month in Red Men's Hall, Centre Street.

Councilor, A. H. Andrews; vice-councilor, A. F. Mitchell; R. S., H. O. King; A. R. S., W. P. Stickney; F. S., A. H. Vaughan; Treas., C. N. Warren; Con., Albert Keyes; warden, C. E. Lee; I. S., H. C. Standish; O. S., L. D. Perkins; trustees, C. W. Maxim, W. T. Nickerson, S. J. Sparrow.

KNIGHTS OF HONOR.

Middleboro Lodge, No. 665.

Organized June 11, 1887. Meets first and third Friday evenings in K. of H. Hall.

Dictator, T. C. McCormack; vice-dictator, W. E. Lovell; assistant dictator, L. B. Mendall; past dictator, E. T. Smith; reporter, A. F. Ryder; financial reporter, J. M. Luippold; treasurer, Geo. A. Earle; chaplain, J. H. Crosby; guide, J. L. Luippold; guardian, A. W. Gay; sentinel, M. L. Gammons; trustees, B. C. Burgess, T. S. Phinney, N. Warren; medical examiner, T. S. Hodgson.

PATRONS OF HUSBANDRY.

Nemasket Grange, No. 158.

Organized Feb. 1888. Meets second and fourth Friday evenings of each month in Grange Hall, Centre Street.

Master, J. M. Paun; W. O., Ichabod B. Thomas; W. L., R. B. Simonds; W. S., Benjamin C. Shaw; W. A. S., Ezra Shaw; W. C., F. N. Baldwin; W. T., Myron R. Sturgess; W. S., Annie P. Deane; W. G. K., Leonidas Deane; ceres, Mrs. R. B. Simonds; pomona, Mrs. B. C. Shaw: flora, Mrs. T. W. Pierce: L. A. S., Mrs. Ezra Shaw.

HELPING HAND SOCIETY.

Rock.

Meets alternate Wednesdays at homes of members.

President, Mrs. A. P. McKeen; vice-president, Minnie F. Bishop; secretary and treasurer, Mrs. Charles B. Dunham.

MASS. CATHOLIC ORDER OF FORESTERS.

Sacred Heart Court.

Organized May 10, 1893. Meets second and fourth Wednesday evenings of each month in Foresters' Hall, American Building.

C. R., J. H. Russell, V. R., M. J. Baker; R. S., T. F. McDonald; F. S., William I. Jeffers; treasurer, M. J. Kelley; S. C., Bernard O'Toole; J. C., J. F. Mahoney; I. S., J. D. Creedon; O. S., E. F. Doherty; chaplain, Rev. N. J. Murphy.

R. S. GOOD FELLOWS.

PROGRESS ASSEMBLY, No. 202.

Organized Oct. 18, 1888. Meets first and third Wednesday evenings of each month in K. of H. Hall.

R., I. P. Breach; I., H. A. Farrington; C., August Klar; S., A. C. Howes; F. S., J. M. Luippold; T., Frank Tribou; P., C. M. Thatcher; D., C. O. Breach; P. R., A. R. Gurney; medical examiner, Dr. T. S. Hodgson.

ROYAL ARCANUM.

LOOKOUT COUNCIL, No. 1526.

Organized Aug. 2, 1893. Meets first and third Wednesday evenings of each month in Grange Hall.

Regent, Clifford S. Lovell; vice-regent, Morton L. Gammons; past-regent, A. F. Ryder; orator, William H. Leahy; secretary, F. E. Cummings; treasurer, Fred T. Churbuck; collector, Harry A. Whitbeck; chaplain, Nathan D. Churchill; guide, Fred Wright; warden, Edwin E. Gammons; sentry, A. S. Robinson.

KNIGHTS OF COLUMBUS.

MIDDLEBORO COUNCIL, No. 223.

Meets first and third Thursday evenings of each month in Red Men's Hall.

G. K., S. F. O'Hara; D. G. K., J. H. Murphy; chancellor, W. M. Leahy; warden, Thomas McLaughlin; R. S., T. F. Riley; F. S., J. H. Russell; treasurer, P. J. Cavanaugh; chaplain, Rev. N. J. Murphy; I. G., Thomas McClusky; O. S., W. I. Jeffers; lecturer, P. H. Matthews; trustees, Rev. N. J. Murphy; D. D. Sullivan, James Hennessy.

KNIGHTS OF PYTHIAS.

ARBUTUS LODGE, No. 123.

Meets first and third Thursday evenings of each month in K. of H. Hall.

C. C., Dr. Fred L. Rounds; V. C., Charles M. Warren; K. R. and S., James F. Eldridge; M. W., Geo. H. Keedwell; P., Frank H. Baldwin; M. and A., George McIntosh; M. of F., Frank B. Williams; M. of E., Arthur G. Newton.

NEMASKET HILL CEMETERY ASSOCIATION.

Incorporated March 24, 1885.

President, E. S. Hathaway; secretary, J.E. Beals; treasurer, W. H. Southworth; trustees, E. S. Hathaway, Lorenzo Wood, George F. Bryant, B. C. Burgess, George R. Sampson.

Y. M. C. A.

Rooms Thatcher's Block, Centre Street. Organized March, 1883. Incorporated March 16, 1892. Reading room open from 9 A. M. to 9.30 P. M. Meetings for young men on Sunday afternoans and Saturday evenings. Bible study, Wednesday evenings.

President, D. S. Surry; secretary, A. H. Denham; treasurer, Thomas S. Phinney; directors, T. S. Phinney, Alton H. Aldrich, L. B. Mendall, Levi B. Tinkham, William M. Haskins, D. C. Wentworth, J. B. Thomas, A. H. Denham, S. H. Wllis, W. H. Goodwin, D. S. Surry, D. B. Monroe, E. H. Shaw, F. N. Woodward.

WOMEN'S AUXILIARY.

Meets second Monday afternoons of each month. Weekly prayer meetings Thursday P. M.

President, Mrs. Bradford Harlow; vice-presidents, Mrs. B. S. Washburn and Mrs. G. H.Shaw; secretary, Mrs. F. N. Woodward; treasurer, Mrs. Thomas S. Phinney.

KINGS' DAUGHTERS.

PERSEVERANCE CIRCLE, NORTH MIDDLEBORO.

Meets every Tuesday evening at homes of members.

President, Miss Maria L. Howard; vice-president, Miss Lillian Booth; secretary, Miss Mary A. Leonard; treasurer,Miss Mary A. Leonard.

GOLDEN RULE SOCIETY.

Meets at call of officers monthly.

President, Samuel Hathaway; vice-president, Isaac P. Breach; secretary and treasurer, E. H. Blake; directors, C. E. Morrill, M. W. Pearley, William B. Chandler, L. E. Thomas, M. T. Soule, J. B. Ryder, J. F. Eldridge, William M. Haskins.

MIDDLEBORO COMMERCIAL CLUB.

President, H. W. Sears; vice-president, A. S. Baker; secretary, Jesse B. Ryder; treasurer, A. M. Bearse.

W. C. T. U.

Rock.

Meets alternate Thursday afternoons at 2.30.

President, Mrs. M. Etta Clark; vice-president, Mrs. P. C. Eastman; secretary, Mrs. P. C. Eastman; treasurer, Mrs. Sarah A. Atwood.

Middleboro.

Meets first and third Tuesday of each month in W. C. T. Union room, Bank Block.

President, Mrs. A. E. Blake; vice-president, Mrs. E. M. Sherman and Mrs. J. C. Vaughan; secretary, Mrs. D. A. Paun; treasurer, Mrs. E. A. Norton.

SONS OF TEMPERANCE.

Assawmpsett Division, No. 34.

Meets every Monday evening in Academy Building, Centre Street. Officers elected quarterly.

RAILROAD STATIONS.

Middleboro, at foot of Station street. George E. Woodward, station agent.

South Middleboro, Spruce street. Frank L. Walleen, agent.

Mount Carmel, Plymouth street. A. T. Savery, agent.

Rock, Miller street. J. A. Briggs, Jr., agent.

Putnams, Plympton street. A. W. Smith, agent.

Titicut and North Middleboro, Titicut street to Bridgewater. H. P. Snow, agent.

DISTANCES FROM MIDDLEBORO.

Bridgewater, 8 miles; East Bridgewater, 11; Whitman, 15; Rockland, 19; Nantasket, 30; Onset, 20; Brockton, 16; Titicut, 5; Carver, 10; Plymouth, 16; Kingston, 13; Taunton, 11; Lakeville, 5; Tremont, 12; New Bedford, 22; Fall River, 22; Dighton, 13; East Taunton, 7.

THE A. T. STEARNS LUMBER COMPANY.

FLORIDA GULF CYPRESS A SPECIALTY.

Cypress Lumber, Cypress Shingles, Cypress Timber, Georgia Pine, Florida Ash, Spruce and Hemlock.

Rift Hard Pine, Ash, Oak & Maple Flooring.

QUARTER SAWED CYPRESS SQUARES.

Cypress Sheathing and Clapboarding.

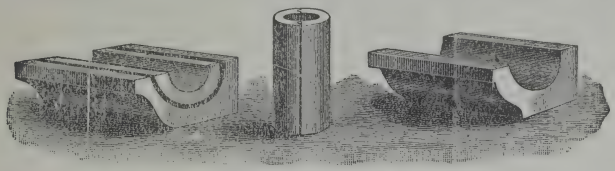

GUTTERS AND CONDUCTORS.

MOULDINGS, BRACKETS, COLUMNS, ETC.

Doors, Windows and Blinds.

BUILDERS' FINISH OF EVERY DESCRIPTION.

Window and Door Frames, Stair Posts, Rails and Balusters, Store and Office Fittings, Counters, Bowl Stands, Mantel Shelves, Etc.

Carpenter and Mill Work of All Kinds.

SASH BARS AND GREENHOUSE STOCK.

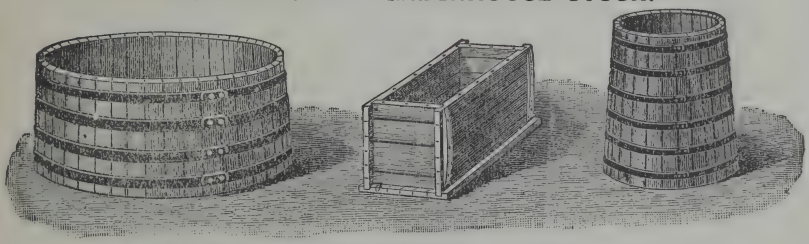

TANKS, CISTERNS, DYE TUBS.

FENCE POSTS, RAILS AND PICKETS, CYPRESS BOAT STOCK.

Kiln Dried Lumber Always in Stock.

Send for Book, "Cypress Lumber and its Uses." No Charge.

Main Office, Mills and Wharves at Neponset,
Office and Exhibit, 166 Devonshire Street,
Office and Warerooms, 104 Friend Street,
} BOSTON.

P. O. Address, Neponset, Mass. **Long Distance Telephones.**

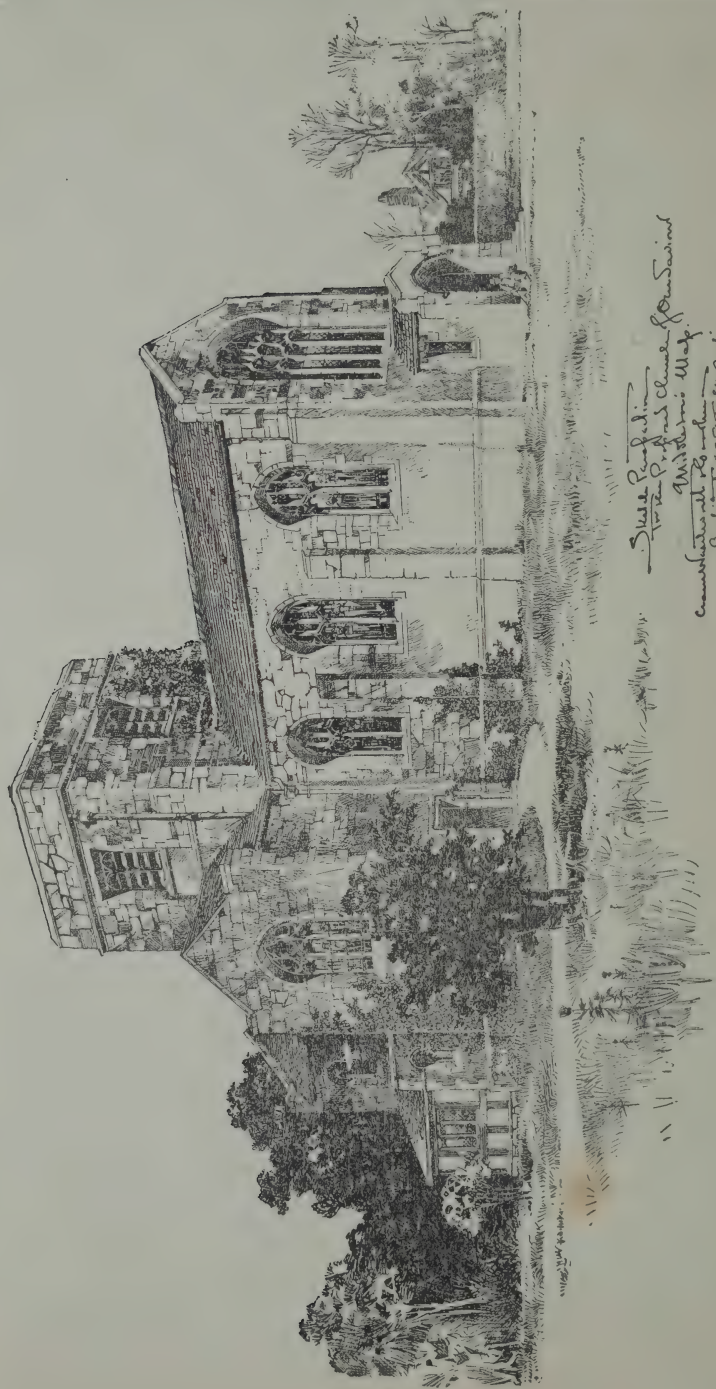

CHURCH OF OUR SAVIOUR, (EPISCOPAL) IN PROCESS OF ERECTION. THIS CUT LOANED BY REV. WM. B. HALE.

Wildey Savings Bank,

Incorporated under the Laws of Massachusetts.

52 BOYLSTON STREET, BOSTON.

Deposits go on Interest February 15; May 15, August 15, November 15. Dividends Declared May 15, November 15. Deposit Cards Furnished upon Application to Persons Living at a Distance. Bank open Saturday Evenings for Deposits.

JOHN J. WHIPPLE, President. GEORGE F. TAFT, Treasurer.

The Boston Dry Goods Store.

Ladies' and Gents' Underwear, Hosiery, Gloves, Corsets and Wrappers a Specialty.

We do our business on a profit of ten per cent and give our patrons the best values that can be found.

C. M. MORSE, Prop., 49 and 51 Main Street, Taunton.

MRS. C. W. WEBSTER,

Ladies Hair Dresser and Hair Store,

No. 89 Main Street, Taunton, Mass.

Wigs, Waves, Switches, Frizzies of every description on hand and made to order at the shortest notice. Shampooing, Ladies Hair Dressing, Hair Cutting and Curling.

Velvet Cream for the Complexion, Tan and Freckle Lotion, and Toilet Articles. Wigs and Fine Hair work a specialty. **Pansy Hair Tonic an Unfailing Remedy for Falling Hair.**

HOME FURNISHING CO.

SUCCESSORS TO

L. B. WEST & CO.,

Taunton, Mass.

IT makes no difference if you want only one small piece of furniture to fill that vacant space, or whether you want to furnish the whole house, we are at your service.

WE can fit you out complete or in part. Our large and commodious store is always filled with seasonable goods of the latest styles and patterns, and our prices are as low as consistent with good goods.

HONEST goods at Honest prices is our motto. Remember we carry in stock everything usually found in a Complete Home Furnishing Establishment, and every season sees a new line of goods fully adapted to the wants of the people.

COME in and see us whether you buy or not, as it will be a pleasure for you to look over our stock. **Every price marked in plain figures.**

HOME FURNISHING CO.,

Winthrop Street, near Post Office, Taunton, Mass.

MIDDLEBORO BUSINESS DIRECTORY.

Academies and Schools.

Eaton's Family School, 55 Centre
Pratt Free School, Plymouth, cor. Pleasant, N. M.

Apothecaries.

HATHAWAY C. L., 8 South Main. See page 41
SHAW & CHILDS, 29 Centre. See page 4
SMITH HENRY D., Bank Block, Centre. See page 15.

Architect.

Drake Benjamin F., Pleasant, N. M.

Artesian Wells.

FEELEY J. E., 17 Congress, Boston. See last page

Artists.

King Ellen F., 111 South Main
PHINNEY B. F., Arch, cor. Everett. See page 125
Ryder Jennie J., bds. Mrs. E. M. Ryder's
White Sarah D. (portrait), Centre
WILBUR GEORGE H., 45 Centre. See page 48

Auctioneers.

CARVER JOSEPH, Thompson. See page 35
COLE JAMES, 42 South Main. See page 28
CORNISH C. F., Thompson. See page 26
LINCOLN EVERETT T., 28 Water. See page 20
Simonds Rial B., depot restaurant

Bakers.

Campbell R., Water
Pasztor & Klar, 59 Centre
Spooner Thomas, Jr., 41 Everett

Bands.

Bay State, 12 Centre
Middleboro, J. M. Carter, leader, 18 North Main

Banks.

Middleboro Co-operative, 1 Town Building
Middleboro National, Bank Block, South Main, cor. Centre
Middleboro Savings, Bank Block, South Main, cor. Centre

Basket Manufacturer.

White R. Henry, Smith, near Miller, R.

Bath Rooms.

MATTHEWS & RAMSEY, 7 Centre. See page 25

Bicycles and Bicycles Supplies.

Gurney E. C., 107 Centre
HAYDEN F. W., 20 Centre See back cover
Nado William, 20 Cambridge
PIERCE T. W., 47 Centre. See front cover

Billiard Halls.

Phinney William, 4 South Main
Shaw Elmer F., 15 Centre

Blacksmiths.

Bailey L. S., 8 Station
Cosseboom A. C., 26 North
CROMWELL EDWARD H., Wareham, cor. Cherry. See page 35
Fessenden E. W., East Main at the green
Ford Thomas G., 33 Water
McAllister D. T., Plymouth
Noonan M. D., Plymouth, N. M.
RYDER HARRY M., Neck, R. See page 26
Sisson Edward E., Wareham, S. M.
SNELL ERNEST C., Miller, near Walnut, R. See page 26
Soule Martin T., Arch, near Everett
Vaughan Isaac N., Vaughan

Boarding Houses.

Bennett Benjamin A., 34 Arch
Boardman Julia Mrs. (Summer), Cherry
Clark M. Etta Mrs., Miller, R.
Dorr Amos L., Bedford, N. M.
Dunbar Lucy A., 29 Peirce
Higgins James, 23 Lovell
Holmes Edwin, Plymouth, N. M.
Johnson B. F. Mrs. (private), 18 Rock

Leahy Michael A., 19 Everett
Nemasket House (J. M. Leonard, prop.), 12 North Main
Pratt A. W., Pleasant, cor. Clay, N. M.
Thomas Gideon Mrs., 20 Jackson
Tremont House (C. H. Neal, prop.), 104 Centre
UNION HOUSE (Penniman & Leavitt, props.), 114 Centre. See page 44
Williams Ida M., 33 Pearl

Boot and Shoe Manufacturers.

Alden C. H. & Co., Plymouth, N. M.
Hathaway, Soule & Harrington, Cambridge
Keith & Pratt, Pleasant, N. M.
Leonard & Barrows, 87 Centre
Leonard, Shaw & Dean, Peirce
O'Donnell J. M. & Co., 53 Cambridge
Phinney & Penniman, 64 School
Stetson Warren B., Water, cor. Clifford

Boot and Shoe Repairers.

Cushman Abner W., Highland, S. M.
Haskell J. T., near South Main
JAMIESON WILLIAM L., 200 Centre. See page 45
Luippold J. M., near 5 Water
MONROE D. B., Bank Block. See back cover
Morrison J. H., Spruce, S. M.
NEWTON A. G., 14 Centre. See front cover
Pease Frank, Station
Niles Truman E., Sachem, near Thomas
Raymond S. D., Soule, E.
Ritter Louis, North Main, cor. Jackson
Westgate E. S., Highland, R.

Boots Shoes, etc.

Andrews W. S. & Son, 18 North Main
KELLEY & WHITE, 148 Centre. See page 38
MCDONALD & THOMAS, 105 Centre. See page 9
MONROE D. B., Bank Block, Centre. See back cover
NEWTON A. G., 14 Centre. See front cover
RYDER N. HORACE, Highland, S. M. See page 47
Shaw George H., 206 Centre

Box Manufacturers.

Alger A. H., Cambridge
ATWOOD C. N., Walnut, R. See page 25
CLARK & COLE, Cambridge. See page 45

Brick Manufacturer.

Sampson George R., Everett

Broom Manufacturer.

Bump William E., 29 Water

Builders' Finish.

THE A. T. STEARNS LUMBER CO., Neponset, Mass. See page 135

Builders' Supplies.

MAXIM C. W., 18 Vine. See page 33

Building Mover.

Tinkham Charles C., Wood

Butchers.

Austin Thomas C., Fuller, near Halifax line, E.

Butter, etc. (See also Grocers).

Clark C. W., 56 North Main
Reed Edward C., Pine, near Wareham, S. M.

Carpenters and Builders.

Clark Charles A., 11 Benton
Drake Albert E., Centre
DRAKE CHARLES P., Pleasant, near Clay, N. M. See page 28
Drake Enoch, Centre, N. M.
Garney Harvey H., East, near Carver line, South Carver
KEITH EUGENE J., 9 Crossman ave. See page 46
Mendall Sylvanus, 21 Peirce
Phinney Frank & Son, 71 Everett
PORTER HENRY G., 106 Oak. See page 41
Ryder Charles H., Neck, R.
RYDER HARRY M., Neck, R. See page 26
Sherman Joshua, 39 Oak
Southworth W. H., 7 West
SPARROW F. C., 21 Plympton, near Putnam station. See page 44
Starbuck George W., 7 Frank
THE A. T. STEARNS LUMBER CO., Neponset Mass. See page 135

Swett Charles W., Miller, R.
Thompson B. F., Thompson
Vaughan Alvan P., 43 School
Wade William L., Miller, R.
Weston Dura T., Purchase
Whittemore Hiram, 11 Union
Wilbur Charles M., Highland, S. M.

Carpet Sweepers, Electrical Supplies, Etc.

Lane, B. F., Summer

Carpets, Etc.

JONES BROS CO., 11 and 13 North Main. See page 16.

Carriages, Etc.

Benson John E., Miller, R.
Briggs Otis, 77 Centre
CARVER JOSEPH, Thompson. See page 35
Clark H. T., Walnut, R.
COLE JAMES, Rock near South Main. See page 28
Harlow James H., 43 South Main
LINCOLN EVERETT T., 28 Water. See page 35
Standish George E., 38 Montello
THOMAS C. H., Station. See page 38
Vickery Seth L., Highland, R.

Charcoal, Ete.

Gammons George T. M., Highland, R.
Ryder John H., Highland, S. M.
Pratt Winslow, 1 East Main

Cigars Etc. (See also Apothecaries and Grocers.

Chase Alberta F., 15 East Main
Churbuck F. A., 6 North Main
Hall J. L., 122 Centre
Higgins J. T., Centre, cor. High
Pease Frank, Station
Shaw Samuel, 19 Centre
Sherman E. F., Neck, R.
TRIPP B. F., 12 Centre. See page 9

Cigar Manufacturers.

Hazelton George H., Plymouth, N. M.

Civil Engineers.

Allen B. J., Bank Block, Centre
CHURBUCK T. A., 44 Forest. See page 41
Dean Luther, 8 Water
WESTON C. E., 90 Pearl. See back cover

Clergymen.

Beecher George F. (Baptist), Plymonth, near Bedford, N. M.
Brown Fred C. (Unitarian), 25 East Grove
Grant George A. (Methodist), 22 School
Hale William B, (Episcopal), 120 Centre
Hinckley C. N. (Methodist), Wareham, S. M.
Johnson Millard F. (Baptist), 25 Forest
Kerr Archibald (Baptist), Miller, near Highland, R.
Murphy Nicholas J. (Catholic), 132 Centre
Paul W. N. (Advent), 28 West
Dyder W. Clarkson (Independent Congregational,) Miller, R.
Stearns George W. (Congregational), 5 Plympton

Clothing, Etc.

Middleboro Clothing Co., 16 Centre
SPARROW BROTHERS, 23 Centre. See page 6
Tool M. F., cor. North Main and Water
Wolf Joseph, 6 South Main

Coal, Etc.

BRYANT GEORGE F., 10 Centre. See page 34
JENNEY JAMES L., 6 Vine See page 24
Macomber Isaac E., Vernon, N. M.

Confectionery, Etc. (See also Apothecaries and Grocers,)

Chase Alberta F., 15 East Main
Hall J. L., 122 Centre
Pasztor & Klar, 59 Centre
Shaw Samuel, 19 Centre
Sherman E. F., Neck R.
TRIPP B. F., 12 Centre. See page 9

Confectionery Manufacturers.

Pasztor & Kear, 59 Centre
TRIPP B. F., 12 Centre. See page 9

Conveyancers.

Clark Abisha T. Jr., Neck, R.
WESTON C. E., 90 Pearl, See back cover

Counters, Bowl Stands and Mantle Shelves.

THE A. T. STEARNS LUMBER CO., Neponset, Mass. See page 135

Cranberry Growers.

Howes John W., Purchase
Miller L. D. & Son, East Grove
Snow Henry W., Summer

Crockery and Glassware.

Doane J. & G. E., 12 South Main.
PIERCE T. W., 48 Centre. See front cover

Cypress Lumber.

THE A. T. STEARNS LUMBER CO., Neponset, Mass. See page 135

Dentists.

HATHAWAY EDW. S. DR., 18 Centre. See back cover
ROUNDS & IRISH, Thatcher's Block, Centre. See page 41
WOODWARD W. C. DR., 11 North Main. See page 27

Depot Carriages,

Shaw Nelson, Everett, near Centre

Deputy Sheriffs.

COLE JAMES, 42 South Main. See page 28
LINCOLN EVERETT T., 28 Water. See page 20

Dining Rooms, (See also Hotels.)

Bliss Alphonso, 6 Water
Churbuck F. A., 6 North Main
Depot Restaurant, at Railroad Station
Higgins J. T., Centre corner High
Shaw E B. Mrs., Plymouth, E.

Doors Windows and Blinds.

THE A. T STEARNS LUMBER CO., Neponset Mass. See page 135

Door and Window Frames.

MAXIM C. W., 18 Vine. See page 33

Door and Window Screens.

DEAN WILLIAM F., 31 Water. See page 20

Doors, Sash and Blinds,

SEARS J. K. & B. & CO., Vine opp. Railroad Station. See page 2

Drain and Sewer Pipe.

SEARS J. K. & B. & CO., Vine, opp. Railroad Station. See page 2

Dressmakers.

Briggs Sarah A., 75 Centre
Chace F. P. Mrs., 18 Pearl
Chace Nettie F., 18 Pearl
Downey M. Mrs., 26 Centre
Field Mrs. L. E., Smith, near Miller, R.
Harlow Lucy A., Bank Block, South Main
Herman Laura W., 244 Centre
Keith Emma F., 12 Arch
LeBarron & Lovell, 13 South Main
Lucas Flora B. Mrs., 24 Water
Mack Anna R. Mrs., 12 Barrows
Maxim H. T. Mrs., Carver, Carver
Merrick Flora B., 256 Centre
Pease Clara, 74 Forest
Simmons Sarah E. Mrs., 15 Rock
Smith Mercy Mrs., 167 Centre
Swett Charles W. Mrs., Miller, R
Tinkham Annie L. Mrs., 5 Station
Tinkham Lillie C. Mrs., Highland, R.
Toole Eveleen Maud, 14 North
VAUGHAN JOSIAH D. MRS., cor Miller and Smith R. See page 26
Washburn Anna M. Mrs., 11 Barrows

Dry Goods.

ATWOOD & CO., Miller, R. See page 27
Clark J. M. Jr., Wareham cor. Spruce, S. M.
LYFORD C. F. DRY GOODS CO., 51 and 53 Centre. See page 3
PEIRCE P. H. & CO., 33 North Main. See page 19
Rosenfeld G., 17 North Main
Smith Israel, Miller cor. Smith, R.
Whitman, Sparrow & Co., 39 Centre
Whitmarsh E. B., Plymouth, N. M.

Dye House Agents.

MONROE D. B., Bank Block, Centre. See advertisement, Gray, Taunton
SPARROW BROTHERS, 23 Centre. See page 6
Whitman, Sparrow & Co., 39 Centre

Express.

N. Y. & B. DESPATCH, George W. Lovell Agent, 13 Centre. See page 36

Fancy Goods.

ATWOOD & CO., Miller, R. See page 27
BLAKE E. H., 28 Centre. See page 33
Clark J. M. Jr., Wareham cor. Spruce, S. M.
HATHAWAY C. L., 8 South Main. See page 41
Hathaway Mary A. Mrs., 75 Centre
LYFORD C. F. DRY GOODS CO., 51 and 53 Centre. See page 3
PEIRCE P. H. & CO., 33 North Main See page 19
Rosenfeld G., 17 North Main
SHAW & CHILDS, 29 Centre. See page 4
SMITH H. D., Bank Block, cor. South Main and Centre. See page 15
Smith Israel, Miller cor. Smith, R.
Whitman, Sparrow & Co., 39 Centre
Whitmarsh E. B., Plymouth, N. M.

Fancy Silver and Pottery Ware.

HAYDEN F. W., 20 Centre. See back cover

Farming Tools.

Doane J. & G. E., 12 South Main.
PIERCE T. W., 47 Centre. See Front cover

Fertilizers.

RYDER N. HORACE, Highland, S. M. See page 47
Thomas Eleazer, Bishop ave., R.
Wood A. J., Thompson

Fertilizer Manufacturer.

Thomas Eleazer, Bishop ave., R.

Fish, Etc.

Burt William T., 23 Plymouth
Cushing Josiah H., 118 Centre

Florists.

Baldwin F. H. & Co., 17 School
Kingman C. D., 52 Oak
Taylor Arthur E., Gibbs place
Thatcher L. P., South Main, near Centre

Foundries.

LE BARRON FOUNDRY CO., Vine. See page 2
Murdock Parlor Grate Co., Cambridge

Fruit, Etc, (See also Grocers and Markets,)

BEHLMAN CHARLES J., Thompson. See page 31
Chase Alberta F., 15 East Main
Hall J. L., 122 Centre
Shaw Samuel, 19 Centre
Silva Paul, 43 Centre
TRIPP B. F., 12 Centre. See page 9

Furniture.

Deane Leonidas, North Main
Dowsing J. F., repairer, 16 North Main
JONES BROTHERS CO., 11 and 13 North Main. See page 16
SOULE GEORGE, 14 South Main. See page 9

Garden Vases, Settees, Etc.

LE BARRON FOUNDRY CO., Vine. See page 2

Gents' Furnishing Goods.

Middleboro Clothing Co., 16 Centre
SPARROW BROTHERS, 23 Centre. See page 6
Toole M. F., North Main cor. Water
Wolf Joseph, 6 South Main

Grain, Etc.

Cobb, Bates & Yerxa, Ira Tinkham, manager, 2 South Main
Cushing M. H. & Co., 12 Water
Parker E. O., Centre
PEIRCE P. H. & CO., 33 North Main. See page 19
PRATT H. N. & SON, Plymouth, N. M. See page 19
Smith A. W., East Main, near Plymouth

Granite and Marble Workers.

Richards George C., 9 Station
SURREY DAVID S., 264 Centre. See page 34

Grocers.

ATWOOD & CO., Miller R. See page 27
Clark J. M Jr., Wareham cor. Spruce, S. M.
Clark & Lovell, 162 Centre
Cobb, Bates & Yerxa, Ira Tinkham, manager, 2 South Main
Cushing M. H. & Co., 2 North Main
Dickerman J. H., Plymouth, N. M.
Kelley E. J., 154 Centre
PEIRCE P. H. & CO., 33 North Main. See page 19
PRATT H. N. & SON, Plymouth, N. M. See page 19
Shaw E. B. Mrs., Plymouth, E.
Sheehan John B., 38 West
SHURTLEFF & SMITH, Everett cor. Arch. See page 6
Smith A. W., East Main, near Plymouth
Smith Israel, Miller cor. Smith, R.
White John A., 13 South Main.
Williams J. W. & Co., Wareham, near Cherry

Gunsmith.

Alden Leander M., 57 Oak

Guns, Pistols, etc.

Alden L. M., 57 Oak
HAYDEN F. W., 20 Centre. See back cover

Gutters and Conductors.

THE A. T. STEARNS LUMBER CO., Neponset, Mass. See page 135

Hairdressers.

Barden Otis L., Centre, near No. Main
Corr & Burden, 15 North Main
Donato J. P., Centre, near No. Main
JAMIESON W. L., 200 Centre. See page 45
MATTHEWS & RAMSEY, 7 Centre. See page 25
Shields Joseph, Bedford, N. M.

Hair Goods.

Bon Mode, 82 Centre

Hair, Lime and Cement.

Cushing M. H. & Co., 2 North Main
Parker E. O., Centre

Hardware, etc.

Doane J. & G. E., 12 South Main
PIERCE T. W., 47 Centre. See front cover
RYDER N. H., Highland, S. M. See page 47
SEARS J. K. & B. & CO., Vine. See page 2

Hard Wood Lumber.

THE A. T. STEARNS LUMBER CO., Neponset, Mass, See page 135

Harnessmaker.

NORRIS A. C., 13 Water. See page 38

Harnesses, etc.

Benson John E., Miller, R.
CARVER JOSEPH, Thompson. See page 35
Clark H. T., Walnut, R.
LINCOLN EVERETT T., 28 Water. See page 35
NORRIS A. C., 13 Water. See page 38
Standish George E., 38 Montello
THOMAS C. H., Station. See page 38
Wesson Edward M., 10 Elm

Hay, etc.

Cobb, Bates & Yerxa, Ira Tinkham, manager, 2 South Main
Parker E. O., Centre
Smith A. W., East Main, near Plymouth

Horses, etc.

Benson John E., Miller, R.
Briggs Otis, 77 Centre
COLE JAMES, Rock, near South Main. See page 28
Macomber W. B., 10 Jackson
Mann John J., Cross, near Taunton
Miller A. W., East Grove, near Wareham
Straffin A. F., Centre, N. M.
THOMAS C. H., Station. See page 38
Tinkham H. C., Miller, R.
Vickery S. L., Highland, R.

Horseshoers.

Bailey L. S., Station
CROMWELL E. H., Wareham, cor. Cherry. See page 35
FAY W. E., Arch, near Everett. See page 34
Fessenden E. W., East Main, near Plymouth
Ford T. G., 33 Water
McAllister D. T., Plymouth
Noonan M. D., Plymouth, N. M.
Sisson E. E., Wareham, S. M.
SNELL ERNEST C., Miller, near Walnut, R. See page 26

Hotels.

Nemasket House, J. M. Leonard, prop., 12 North Main
Tremont House, C. H. Neal, prop., 104 Centre
UNION HOUSE, Penniman & Leavitt, props., 114 Centre. See page 44

House Furnishing Goods.

Doane J. & G. E., 12 South Main
PIERCE T. W., 47 Centre. See front cover

Ice, etc.

HAYWARD W. C., East Main. See page 47
Le Baron J. B., South Main and near the depot

Ice Cream.

Dickerman J. H., Plymouth, N. M.
Pasztor & Klar, 59 Centre
Shaw Samuel, 19 Centre
TRIPP B. F., 12 Centre. See page 9

Insurance, etc.

Alden Jared F., 23 Pearl
COLLINS T. C., 8 Water. See page 32
Cushman Arthur L., 10 Southwick
Harlow F. A., 54 South Main
HATHAWAY CLARENCE L., 8 South Main. See page 41
Keith P. W., Bank Block, Centre
RYDER T. M., 55 Centre. See page 5
Sullivan D. D., Bank Block, Centre

Jewelry Case Manufacturer.

Schlueter H. G., 5 Clifford

Judge.

Alden George D., Judge 4th District Court, Plymouth County, Courtland

Junk Dealer.

Hammond S. H., Everett

Justices of the Peace.

Alden George D., Courtland
Alden L. M., 57 Oak
Beals J. E., Town Building
CHURBUCK T. A., 44 Forest. See page 41
COLLINS T. C., 8 Water. See page 32
Keith Percy W., Bank Block, Centre
STETSON GEORGE W., Bank Block, Centre. See page 27
Sullivan D. D., Bank Block, Centre
Sullivan J. C., Bank Block, Centre
WASHBURN N., 55 Centre. See page 24
WESTON C. E., 90 Pearl. See back cover

Kiln Dried Lumber.

THE A. T. STEARNS LUMBER CO., Neponset, Mass. See page 135

Land Surveyors.

Clark A. T. Jr., Neck, R.
Soule A. H., Soule, near Brook, E.
WESTON C. E., 90 Pearl. See back cover

Laundries.

Clark & Keith, 103 Centre
Lee Toy Co., 1 Water
MONROE D. B., agent, Bank Block, Centre. See back cover
SPARROW BROS., agent, 23 Centre. See page 6
Wah Lee, 118 Centre

Lawyers.

Alden George D., Courtland
STETSON GEORGE W., Bank Block, Centre. See page 27
Sullivan D. D., Bank Block, Centre
Sullivan J. C., Bank Block, Centre
WASHBURN NATHAN, 55 Centre. See page 24

Livery Stables.

Benson John E., Miller, R.
Briggs Otis, 77 Centre
COLE JAMES, Rock, near South Main. See page 28
Macomber W. B., 10 Jackson
THOMAS C. H., Station. See page 38

Lumber etc.,

ATWOOD C. N., Walnut, near Miller, R. See page 25
Atwood H. W., Thompson
Benson J. S. & Son, Wareham, S. M.
Bryant Bros., Raven, near Plympton, also Carmel, E.
CLARK & COLE, Cambridge. See page 45
Cox George A., Fuller
Cushing N. S., Pine, near East, W. Wareham
Fuller L. M., Spruce, S. M.
Gammons George T. M., Highland, R.
HAYWARD W. C., Halifax. See page 47
Le Baron J. B., Le Baron ave.
Leonard Zebedee, 74 Centre
Marshall J. P., Wareham
Savery A. T., Plymouth, E.
SEARS J. K. & B. & CO., Vine. See page 2
SHAW B. C., Rocky Meadow, near Wall. See page 20
Shaw E. Howard, Wareham, S. M.
Shurtleff N. A., France, S. M.
Smith H. E., Fuller
Soule A. H., Soule, near Brook, E.
Thomas A. L., Purchase
Thomas I. B., Purchase
THOMAS J. H., Chestnut, cor. Purchase. See page 125
Washburn A. F., Plympton, E.

Lumber Manufacturers.

ATWOOD C. N., Walnut, near Miller, R. See page 25
Benson J. S. & Son, Wareham, S. M.
CLARK & COLE, Cambridge. See page 45
Marshall J. P., Wareham
Savery A. T., Plymouth, E.
SEARS J. K. & B. & CO., Vine. See page 2
Shaw B. C. & D. H., Rocky Meadow
Shurtleff N. A., France
Smith H. E., Fuller

Machinists.

Perkins Lloyd, 2d, Water, cor. Clifford
VAUGHAN JOSIAH D., Miller, near Walnut, R. See page 24

Manicure and Chiropodist.

Driggs D. L. Miss, 26 Oak

Market Gardeners.

Alden John T., Summer
Cushman J. E., Plymouth
Dennett A. H., Summer
Frost E. A., Spruce, near Rochester line, S. M.
Thompson L. I., Thompson
YOUNG C. M., Wareham, near East Grove. See page 10

Masons and Contractors.

Alden Warren, 24 Water
Conway T. E. (stone), Clay, N. M.
Jefferson W. T. (stone), Beach, near East, W. Wareham
McCormick J. F. (stone), 70 Everett
Roberts H. J., Myrtle ave.
Roundsville M. O., 14 Benton
SMITH R. C., Highland, R.
Syverson John (stone), Plymouth, E.
Thompson M. W., Benson, S. M.
Washburn C. L., Summer
Washburn J. T., 76 Oak

Milkmen.

Braley Job, 74 North
Clark Thomas W., 14 Lane
Coffin Charles W., Thompson
Hall Frank P., Vernon, N. M.
Thomas E. W., Wareham, opp. Cushman
YOUNG C. M., Wareham, near East Grove. See page 10

Millinery.

Bon Mode, 82 Centre
Darling Ida R., 24 Rock
Downey M. Mrs., 26 Centre
Eaton Mary A., 101 Centre
LE BARON H. L. MRS., Centre. See page 25
Parker A. A. Mrs., 19 North Main
Perkins George A., 13 South Main

Mouldings and Brackets.

SEARS J. K. & B. & CO., Vine. See page 2
THE A. T. STEARNS LUMBER CO., Neponset, Mass. See page 135

Museum Hardware Manufacturer.

Jenks Elisha T., Water, cor. Clifford

Music and Musical Instruments.

BLAKE E. H., 28 Centre. See page 33
SOULE GEORGE, 14 South Main. See page 9

Music Teachers.

Eaton Carrie, 14 Rock
Foye Isaac M. (vocal), 68 Everett
Gibbs Mabel W., Plymouth, N. M.
Keith Annie, 65 Pearl
Ryder Sarah P. K., 28 Peirce
Taylor Luella C., bds. Mrs. E. Taylor's
Wentworth Harry B. (violin), bds. D. C. Wentworth's
Wood Nellie F., Wood

Newsdealers.

HATHAWAY C. L., 8 South Main. See page 41
Railroad Station Newstand, at depot
SMITH HENRY D., Bank Block, South Main, cor. Centre. See page 15

Newspapers.

MIDDLEBORO GAZETTE, 19 Water. See page 42
MIDDLEBORO NEWS, Academy Green. See page 46

Notaries Public.

Collins Wallace C., 20 West Grove
STETSON GEORGE W., Bank Block. See page 27
Sullivan J. C., Bank Block
Tucker Sydney, 51 South Main
Turner C. W., 10 Centre
Wood A. M., at Savings Bank

Nursery Stock.

Drew E. O., 41 North Main

Nurses.

BROWN FLORENCE C. MRS., Pleasant, near Centre, N. M. See page 28
Butterworth Louisa M. Mrs., 3 Lincoln
Dalton A. W. Mrs., Fuller
Dimmock Joseph H. Mrs., Precinct

Estey M. J. Mrs., South Main
Holloway William O., 285 Centre
Jenney Esther A., Wareham
Lowe Lizzie Mrs., Purchase
Murch H. A. Mrs., Fuller
Shaw Asa Mrs., Purchase, cor. Chestnut
Taylor Hannah J., Wareham
Washburn Harriet P. Mrs., 238 Centre
Williams Elizabeth D., 24 Water
Wood Sarah W., 5 Lovell

Oil Dealer.

Blair George N., 28 Lovell

Opticians.

HAYDEN F. W., 20 Centre. See back cover
Perkins Isaac E., Plymouth, N. M.
TINKHAM E. F., 57 Centre. See page 4
Webb Robert, 6 South Main

Painters.

Bailey A. J. (carriage), 15 Station
Barrows George W., Miller, R.
Boucher T. H., Centre
Clark O. A. T., 59 Oak
GIBBS HENRY C., France, South Carver. See page 20
Harding A. A., 44 School
Jones Eben Jr., 7 West
Knowland J. B., 15 Arch
Lowe W. W., Purchase
MELLEN FRANK A., River, N. M. See page 31
Southworth R. E., 22 Water
Sparrow H. A., 9 Rock
Washburn Edward (carriage), 17 Southwick

Paints, Oils, Etc.

Doane J. & G. E., 12 South Main
PIERCE T. W., 47 Centre. See front cover
RYDER N. HORACE, Highland, S. M. See page 47
SEARS J. K. & B. & CO., Vine. See page 2

Paper Hangers.

Boucher T. H., Centre
Brown Stephen, Plymouth
GIBBS HENRY C., France, South Carver. See page 20
Jones Eben Jr., 7 West

Knowland J. B., 15 Arch
Lowe W. W., Purchase
MELLEN FRANK A., River, N. M. See page 31
Southworth R. E., 22 Water
Sparrow H. A., 9 Rock

Paper Hangings.

ATWOOD & CO., Miller R. See page 25
JONES BROTHERS CO., 11 and 13 North Main. See page 16
Rosenfeld G., 17 North Main

Patent Window Weights.

LE BARRON FOUNDRY CO., Vine. See page 2

Pension Claim Agents.

Tucker Sydney, 51 South Main
Turner Charles W., 10 Centre

Photographers.

PHINNEY B. F., Everett cor. Arch. See page 125
WILBUR GEORGE H., 45 Centre. See page 48

Physicians and Surgeons.

Cummings C. S. Dr., 40 Oak
Ellis George L. Dr., 135 Centre
Fryer Winsor F., M. D., 26 Oak
Hodgson T. S., Dr., 47 South Main
Paun Amos B. Dr., 108 Oak
Swan H. S. Dr., 10 South Main
Smith Arthur Vincent, M. D., 88 Centre
Shurtleff James F. Dr., Highland, S. M.
Thompson A. P., 61 Pearl

Pianos and Organs.

BLAKE E. H., 28 Centre. See page 33

Piano Tuner.

Wentworth H. B., 7 Barrows

Picture Frame Manufacturers.

DEAN WILLIAM F., 31 Water. See page 20
JONES BROTHERS CO, 11 and 13 North Main. See page 16

Pillow Sham Holder Manufacturer

Cunningham D. H., Murdock

Planing and Sawing.

DEAN WILLIAM F., 31 Water. See page 20
MAXIM C. W., 18 Vine. See page 33

Plumbers and Gas Fitters.

Doane J. & G. E., 12 South Main.
Perkins Lloyd 2nd Water, cor. Clifford
PIERCE T. W., 47 Centre. See front eover
WALKER A. W., 11 Station. See page 37

Portable Steam Wood Sawyer.

Holmes George E., Purchade, near Plymouth, N. M.

Poultry, Etc.

Barrows Clement W., Neck, R.
Bradeen O. H., Mill, near Clay
Brown Edward P., Summer
Bryant C. M., 108 East Main
Cobb George F., 20 Smith, R.
Coffin George F., Thompson
Cooper John, off Fuller
Deane John M., Precinct
Deane O. E., Thompson
Fogg Jeremiah R., Thompson
Hastay Frank W., Wareham
Hathaway G. Lewis, Plymouth
Houghton O. S., South, cor. Brook, E.
Howard A. E., Fuller
Morse Charles H., Plymouth
Morse George H., Plymouth
Raymond S. D., Soule, E.,
Rolland Albert, Cedar
Shaw William N., Sachem
Soule Orlando, Cedar, E.
Thompson H. A., Thompson
Thorson H. L., Mill, near Clay, N. M.
Warren E. V., Plymouth, near the Cemetery
Weatherbee D. N., Thompson, cor. River
Weatherbee F. N., Thompson, cor. River
Weatherby Fred A., River, N. M.

Printers.

COPELAND M. M., Academy Green. See page 46
Thatcher H. L. & CO., Academy Green
WOOD & TINKHAM, 19 Water. See page 42

Provisions.

BEHLMAN CHARLES J., Thompson. See page 31
Clark J. M. Jr., Wareham, cor Spruce, S. M.
Cushing A. M., 73 North Main
Cushman John M., 126 Centre
Hathaway E., 5 Centre
Jewell Charles E., Plymouth, near the green
King & Thomas, 150 Centre
Marshall J. P., Sachem, near Wareham
Pratt L. B., East Main, near Sachem
Reed John S., 1 East Main
SHURTLEFF F. J., Centre. See page 4
Shurtleff H. W., Plymouth, near Carver line, E.
WHEELER J. H., 5 Water. See page 43

Real Estate.

COLLINS T. C., 8 Water. See page 32
CORNISH C. F., Thompson. See page 26
KEITH GEORGE F., residence Bridgewater. See page 8
Leonard B. F., 11 Southwick
Pease J. L., 74 Forest
Pickens J. M., 103 South Main
PLACE GEORGE H., 68 East Main See page 126
Sullivan D. D., 21 Centre

Roofers Concreters and Slaters.

Shiverick & Thomas, 102 Oak

Rubber Stamps.

BLAKE E. H., 28 Centre. See page 33

Rug and Mat Dresser.

Tate George J., Plymouth, near Nemasket

Saddlery, Hardware (Wholsale).

Wesson Edward M., 10 Elm

Sash Bars and Green House Stock.

THE A. T. STEARNS LUMBER CO., Neponset, Mass. See page 135

Savings Bank.

WILDEY SAVINGS BANK, 52 Boylston st., Boston. See page 137

Saw Mill and Box Making Machinery.

VAUGHAN JOSIAH D., Miller, near Walnut, R. See page 24

Sewing Machine Findings.

HAYDEN F. W., 20 Centre. See back cover

Silver and Plated Ware.

HAYDEN F. W., 20 Centre. See back cover
TINKHAM E. F., 57 Centre. See page 4
Webb Robert, 6 South Main

Small Fruits.

Cartee John S., Highland cor. Spruce, S. M.
Chandler Hewett, Spruce, S. M.
Cushman J. E., Plymouth
Dennett A. H., Summer
Osborne J. C., Centre, near Purchade
Westgate E. S., Highland, K.

Sporting Goods.

Alden L. M., 57 Oak
HAYDEN F. W., 20 Centre. See back cover

Stable Fittings.

LE BARON FOUNDRY CO., Vine. See page 2

Stairs Posts, Rails and Balusters.

THE A. T. STEARNS LUMBER CO., Neponset, Mass., See page 135

Stationers.

HATHAWAY C. L., 8 South Main. See page 41
SHAW & CHILDS, 29 Centre. See page 4
SMITH HENRY D., Bank Block, South Main, cor. Centre. See page 15
Thatcher H. L. & Co., Academy Green

Steam and Gas Boilers.

VAUGHAN JOSIAH D., Miller, near Walnut, R. See page 24

Store and Office Fittings.

THE A. T. STEARNS LUMBER CO., Neponset, Mass. See page 135

Stove Machinery and Job Castings.

LE BARON FOUNDRY CO., Vine. See page 2

Stove Polish Manufacturers.

Parlor Pride Manufacturing Co., East Grove

Stoves, Range, Etc.

Doane J. & G. E., 12 South Main
PIERCE T. W., 47 Centre. See front cover

Straw Goods Manufacturers.

Bay State Straw Works, 24 Courtland

Tailors.

Fagan Peter, 10 Water
HARPER JOHN, 55 Centre. See page 10

Tanks Cisterns Dye Tubs.

THE A. T. STEARNS LUMBER CO., Neponset, Mass. See page 135

Teaming and Jobbing.

Atwood S. F., Beach, cor. East, South Carver
Bryant Brothers, Raven, near Plympton, also Carmel, E.
Carver J. B., Wareham, near Cushman, R.
Carver O. F., Wareham, R.
Clark W. F., Miller, R.
Cobb C. B., Plymouth
Downing Elbridge, 23 Le Baron avenue
Dunham A. R., Pleasant, near Clay, N. M.
Lovell S. S., 210 Centre
Macomber I. E., Vernon, N. M.
McDermid Norman, Star avenue
McNally John, 77 North Main
Pratt L. B., East Main

Pratt S. L,, East Main
Pratt Winslow, 1 East Main.
Reed A. F., Centre, near Clay
Sherman Elnathan, Miller, R.
Simmons G. H., Wareham
Smith J. E., Wareham, S. M.
Thomas Elisha, 60 School
THOMAS H. L., 121 East Main. See page 19
Tinkham H. C., Miller, R.
Tripp J. H., Spruce, S. M.
West T. B., 37 Vine

Telephone Exchange.

Southern Mass. Telephone Exchange, 55 Centre

Trunks and Valises.

MONROE D. B., Bank Block, Centre. See back cover
NEWTON A. G., 14 Centre. See front cover

Undertakers.

SOULE GEORGE, 14 South Main. See page 9
WILLIAMS JOHN S., 22 and 24 South Main. See page 36

Upholsterers.

Dowsing J. F., 16 North Main
Herman George H., 244 Centre
SOULE GEORGE, 14 South Main. See page 9

Variety Stores.

Chase Alberta F., 15 East Main
Sheehan J. B., 38 West

Varnish and Japan Manufacturers.

Burbank & Ryder, East Grove
Shaw George H., East Grove

Veterinaries.

Keith Chester P., at C. H. Thomas' stable, Station
Tallman Alfred S., North, near Everett

Washing Machine Manufacturer.

Pratt L. H., 12 Smith, R.

Watchmakers and Jewelers.

HAYDEN F. W., 20 Centre. See back cover
TINKHAM E. F., 57 Centre. See page 4
Webb Robert, 6 South Main

Wheelwrights.

Bryant Arad, Plymouth
Cosseboom A. C., 26 North
Fessenden E. W., East Main, near Plymouth
Kinder T. E., 30 Water
Ryder B. C., Station
Ryder C. H., Neck, R.
RYDER H. M., Neck, R. See page 26

Window and Door Frames.

THE A. T. STEARNS LUMBER CO., Neponset, Mass. See page 135

Wood, etc.

Bryant Bros., Raven, near Plympton, also Carmel, E.
BRYANT GEORGE F., 10 Centre. See page 34
CLARK & COLE, Cambridge. See page 45
Fuller L. M., Spruce, S. M.
Gammons George T. M., Highland, R.
HAYWARD W. C., Halifax. See page 47
JENNEY J. L., 6 Vine. See page 24
Pratt Winslow, 1 East Main
Ryder J. H., Highland, S. M.
SHAW B. C., Rocky Meadow, near Wall. See page 20
Shaw E. H., Wareham, S. M.
Sherman E., Miller, R.
Thomas Elisha, 60 School
THOMAS H. L., 121 East Main. See page 19
THOMAS J. H., Chestnut, cor. Purchase. See page 125

Wood Turning and Jobbing.

MAXIM C. W., 18 Vine. See page 33

MRS. RHODA J. CHURCHILL.

The above engraving from a cut, loaned by Messrs Wood & Tinkham, was made from a picture taken on her 98th birthday, Aug. 30, 1896. She is in good health and engaged in planning and making fancy patchwork quilts, and tells interesting stories of bye-gone days.

CAMBRIDGE, **MALDEN,**
NEWTON, **MEDFORD,**
BROOKLINE, **MELROSE,**
DORCHESTER, **BEVERLY.**
WINCHESTER ETC., BLUE BOOKS.

Each one contains Map, Street Directory, Alphabetical and Street Lists of the Principal Residents, etc.

Directories of ARLINGTON, LEXINGTON, CONCORD and MILTON, with maps.

Price, $1.00 *each.*

PUBLISHED BY

EDWARD A. JONES,

115 CONGRESS STREET, - - BOSTON, MASS.

H. T. WASHBURN,

Undertaker and Embalmer,

All Duties appertaining to Funerals attended to.
Flowers a Specialty. Connected by Telephone.

7 UNION BLOCK, TAUNTON.

I. F. WHITMARSH,

STOVES, RANGES and FURNACES.

Plumbing and Hot Water Heating.

Telephone 131-4,

NO. 64 WEIR STREET, TAUNTON, MASS.

STANDARD DINING ROOM,

FOR LADIES AND GENTLEMEN,

No. 10 High Street, Taunton, Mass. Opposite the Depot.

Meals at all Hours.

Board by the Day or Week. Single Meals, 25 cts.

Patronage of the Citizens of Middleboro Solicited. Mr. & Mrs. W. R. Davol, Proprietors.

The Perfected Incubator and Brooder.

Send 4 cents in Stamps for Circulars.

H. D. MOULTON,

77 COHANNET STREET, TAUNTON, MASS.

FURNISH ANYTHING

THAT belongs to a Bicycle from a nut to the complete Wheel. I repair any make, no matter where bought. Prices are just what the stock cost and the time it takes to do the job. Good second hand wheels always in stock at very low prices. I also sell the celebrated **Pierce** and **Orient Bicycles** and carry a complete line of sundries.

JOHN W. ROBERTSON,

28 COHANNET STREET, TAUNTON, MASS.

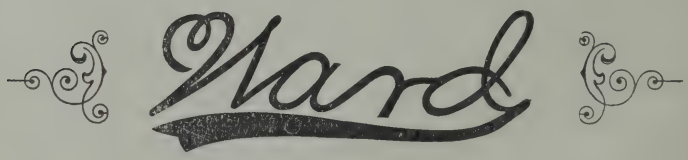

FOTOGRAPHER, 16 Main Street,

Opposite Leonard's, TAUNTON.

I Do Not Make The Cheapest Work Because You Have To Use The Cheapest Stock If You Do, And That Isn't Good. But! I Do Make The Best Work I Can With The Best Material At The Most Reasonable Price. .....

CENSUS OF MASSACHUSETTS.
1895.

Total Population, 2,495,345.

BARNSTABLE CO.

Barnstable	4,056
Bourne	1,579
Brewster	901
Chatham	1,805
Dennis	2,534
Eastham	476
Falmouth	2,654
Harwich	2,534
Mashpee	330
Orleans	1,198
Provincetown	4,549
Sandwich	1,580
Truro	815
Wellfleet	971
Yarmouth	1,656
Total	27,638

BERKSHIRE CO.

Adams	7,837
Alford	280
Becket	888
Cheshire	1,183
Clarksburg	1,001
Dalton	3,207
Egremont	836
Florida	425
Great Barrington	4,795
Hancock	511
Hinsdale	1,650
Lanesborough	848
Lee	4,068
Lenox	2,872
Monterey	464
Mount Washington	136
New Ashford	116
New Marlborough	1,289
North Adams	19,127
Otis	518
Peru	305
Pittsfield	20,447
Richmond	701
Sandisfield	802
Savoy	504
Sheffield	1,897
Stockbridge	2,077
Tyringham	363
Washington	416
West Stockbridge	1,257
Williamstown	4,886
Windsor	556
Total	86,262

BRISTOL CO.

Acushnet	1,116
Attleborough	8,287
Berkeley	954
Dartmouth	3,108
Dighton	1,797
Easton	4,449
Fairhaven	3,338
Fall River	88,020
Freetown	1,405
Mansfield	3,722
New Bedford	55,254
North Attleborough	6,576
Norton	1,614
Raynham	1,518
Rehoboth	1,816
Seekonk	1,465
Somerset	1,983
Swansea	1,627
Taunton	27,093
Westport	2,675
Total	217,817

DUKES CO.

Chilmark	304
Cottage City	1,037
Edgartown	1,125
Gay Head	169
Gosnold	140
Tisbury	1,002
West Tisbury	460
Total	4,237

ESSEX CO.

Amesbury	9,984
Andover	6,148
Beverly	11,802
Boxford	727
Bradford	4,735
Danvers	8,181
Essex	1,587
Georgetown	2,050
Gloucester	27,663
Groveland	2,333
Hamilton	1,356
Haverhill	30,185
Ipswich	4,720
Lawrence	52,153
Lynn	62,355
Lynnfield	818
Manchester	1,876
Marblehead	7,664
Merrimac	2,302
Methuen	5,690
Middleton	838
Nahant	864
Newbury	1,489
Newburyport	14,554
North Andover	3,571
Peabody	10,510
Rockport	5,287
Rowley	1,272
Salem	34,437
Salisbury	1,301
Saugus	4,504
Swampscott	3,257
Topsfield	1,033

CENSUS OF MASSACHUSETTS—Continued.

Wenham	886
West Newbury	1,643
Total	329,775

FRANKLIN CO.

Ashfield	1,013
Bernardston	778
Buckland	1,548
Charlemont	1,041
Colrain	1,610
Conway	1,308
Deerfield	3,007
Erving	964
Gill	1,087
Greenfield	6,229
Hawley	468
Heath	476
Leverett	744
Leyden	363
Monroe	298
Montague	6,054
New Salem	869
Northfield	1,854
Orange	5,357
Rowe	498
Shelburne	1,560
Shutesbury	444
Sunderland	696
Warwick	599
Wendell	529
Whately	755
Total	40,149

HAMPDEN CO.

Agawam	2,408
Blandford	849
Brimfield	962
Chester	1,428
Chicopee	16,427
East Longmeadow	1,596
Granville	1,004
Hampden	743
Holland	199
Holyoke	40,149
Longmeadow	620
Ludlow	2,562
Monson	3,748
Montgomery	275
Palmer	6,866
Russell	848
Southwick	961
Springfield	51,534
Tolland	309
Wales	783
Westfield	10,659
West Springfield	6,122
Wilbraham	1,739
Total	152,791

HAMPSHIRE CO.

Amherst	4,794
Belchertown	2,161
Chesterfield	589
Cummington	750
Easthampton	4,790
Enfield	990
Goshen	304
Granby	748
Greenwich	481
Hadley	1,703
Hatfield	1,252
Huntington	1,450
Middlefield	383
Northampton	16,738
Pelham	486
Plainfield	450
Prescott	401
Southampton	1,054
South Hadley	4,443
Ware	7,655
Westhampton	476
Williamsburg	1,957
Worthington	648
Total	54,713

MIDDLESEX CO.

Acton	1,979
Arlington	6,515
Ashby	804
Ashland	2,090
Ayer	2,101
Bedford	1,169
Belmont	2,843
Billerica	2,580
Boxborough	307
Burlington	574
Cambridge	81,519
Carlisle	492
Chelmsford	3,160
Concord	5,177
Dracut	2,441
Dunstable	400
Everett	18,578
Framingham	9,498
Groton	2,191
Holliston	2,718
Hopkinton	2,983
Hudson	5,306
Lexington	3,497
Lincoln	1,111
Littleton	1,136
Lowell	84,359
Malden	29,706
Marlborough	14,980
Maynard	3,161
Medford	14,480
Melrose	11,966
Natick	8,909
Newton	27,622
North Reading	835
Pepperell	3,320
Reading	4,710
Sherborn	1,439
Shirley	1,399
Somerville	52,193
Stoneham	6,278
Stow	920
Sudbury	1,137
Tewksbury	3,379
Townsend	1,781
Tyngsborough	635
Wakefield	8,309
Waltham	20,877
Watertown	7,788
Wayland	2,026
Westford	2,418
Weston	1,710
Wilmington	1,420

CENSUS OF MASSACHUSETTS—Continued.

Winchester	6,146
Woburn	14,176
Total	499,248

NANTUCKET CO.

Nantucket	3,017
Total	3,017

NORFOLK CO.

Avon	1,626
Belingham	1,435
Braintree	5,310
Brookline	16,159
Canton	4,638
Cohasset	2,477
Dedham	7,218
Dover	668
Foxborough	3,222
Franklin	5,133
Holbrook	2,298
Hyde Park	11,828
Medfield	1,872
Medway	2,923
Millis	1,006
Milton	5,518
Needham	3,511
Norfolk	882
Norwood	4,574
Quincy	20,712
Randolph	3,694
Sharon	1,717
Stoughton	5,268
Walpole	2,994
Wellesley	4,229
Weymouth	11,285
Wrentham	2,584
Total	134,781

PLYMOUTH CO.

Abington	4,207
Bridgewater	4,687
Brockton	33,157
Carver	1,016
Duxbury	1,966
East Bridgewater	2,894
Halifax	497
Hanover	2,051
Hanson	1,379
Hingham	4,819
Hull	1,041
Kingston	1,745
Lakeville	870
Marion	759
Marshfield	1,762
Mattapoisett	1,032
Middleborough	6,692
Norwell	1,540
Pembroke	1,224
Plymouth	7,958
Plympton	549
Rochester	1,017
Rockland	5,511
Scituate	2,247
Wareham	3,367
West Bridgewater	1,747
Whitman	5,747
Total	101,481

SUFFOLK CO.

Boston	494,205
Chelsea	31,295
Revere	7,437
Winthrop	4,192
Total	537,129

WORCESTER CO.

Ashburnham	2,146
Athol	7 360
Auburn	1,599
Barre	2,255
Berlin	897
Blackstone	6,044
Bolton	797
Boylston	729
Brookfield	3,279
Charlton	1,877
Clinton	11,500
Dana	717
Douglas	2,025
Dudley	3,201
Fitchburg	26,394
Gardner	9,183
Grafton	5,102
Hardwick	2,654
Harvard	1,162
Holden	2,602
Hopedale	1,377
Hubbardston	1,276
Lancaster	2,181
Leicester	3,240
Leominster	9,214
Lunenburg	1,231
Mendon	888
Milford	8,958
Milbury	5,220
New Braintree	542
Northborough	1,941
Northbridge	5,286
North Brookfield	4,635
Oakham	605
Oxford	2,391
Paxton	426
Petersham	952
Phillipston	460
Princeton	951
Royalston	890
Rutland	978
Shrewsbury	1,524
Southborough	2,223
Southbridge	8,244
Spencer	7,614
Sterling	1,218
Sturbridge	1,909
Sutton	3,420
Templeton	2,917
Upton	2,151
Uxbridge	3,550
Warren	4,424
Webster	7,788
Westborough	5,231
West Boylston	2,969
West Brookfield	1,467
Westminster	1,315
Winchendon	4,491
Worcester	98,687
Total	306,307

SANBORN & PYE'S

Is the Place to Visit when in Taunton, 21 & 23 Broadway.

AND STORE

French Dyeing and Cleaning House.

First-Class Work Guaranteed at Prices as Low as is Consistent with such Work.

CLEANSING. *Coats* **$1.00,** *Pants* **75c.**. *Overcoats* **$1.25** *to* **$1.75,** *Ulsters* **$2.00,** *Capes* **25c.,** *Vests* **50c.**

DYEING. *Coats* **$1.25,** *Pants* **$1.00,** *Overcoats* **$1.75** *to* **$2.00,** *Ulsters* **$2.25,** *Capes* **25c.** *to* **50c.,** *Vests* **50c.**

LADIES' GOODS. *Skirts (plain)* **75c.** *to* **$1.00,** *Waists (plain)* **50c.,** *Ulsters* **$1.50,** *Capes* **25c.** *to* **50c.,** *Sacques (short)* **$1.00,** *Sacques (long)* **$1.25.**

Kid Gloves cleaned, **10c.** *and* **15c.,** *according to length. Dyed Black, only* **25c.**

EUGENE F. GRAY, Prop.,

20 COHANNET ST., TAUNTON, MASS.

D. B. MUNROE, Agent,

BANK BLOCK, - - - MIDDLEBORO, MASS.

Business Directory, Taunton Patrons.

Bicycles and Bicycle Repairing.

Robertson J. W., 28 Cohannet. See page 166

Business College.

Taunton Business College, B. C. Bank Building. See front and back cover

Clothing and Gents' Furnishing Goods.

Standard Clothing Co. See page 175

Dining Rooms.

Davol W. R., 10 High. See page 165

Dry and Fancy Goods.

Boston Store, 49 and 51 Main. See page 137

Dye House.

Gray Eugene F., 20 Cohannet. See page 170

Five and Ten Cent Store.

Sanborn & Pye, 21 and 23 Broadway. See page 170

Furniture and House Furnishing Goods.

Home Furnishing Co., Winthrop, near post office. See page 138

Hair Goods.

Webster C. W. Mrs., 89 Main. See page 137

Incubators and Brooders.

Moulton H. D., 77 Cohannet. See page 165

Photographer.

Ward A. L., 16 Main. See page 166

Plumber.

Whitmarsh I. F., 64 Weir. See page 165

Stoves, Ranges, etc.

Whitmarsh I. F., 64 Weir. See page 165

Tin Plate and Sheet Iron Worker.

Whitmarsh I. F., 64 Weir. See page 165

Undertaker.

Washburn H. T., 7 Union Block. See page 165

INDEX TO ADVERTISERS.

Atwood C. N., Boxes, Box Shooks, etc., Rock 25
Atwood & Co., Groceries & Dry Goods, Rock 27
Behlman C. J., Provisions 31
Blake E. H., Musical Instruments and Sewing Machines . . 33
Brown Florence C. Mrs., Nurse, North Middleboro . . 28
Bryant George F., Coal and Wood 34
Carver Joseph, Carriages, Harnesses, etc. 35
Churbuck Thomas A., Civil Engineer 41
Clark & Cole, Boxes and Box Shooks 45
Cole James, Livery Stable, Deputy Sheriff 28
Collins T. C., Insurance Agent 32
Copeland M. M., Publisher Middleboro News 46
Cornish C. F., Real Estate and Auctioneer 26
Cromwell E. H., Blacksmith, etc. 35
Dean William F., Planing Mill 20
Drake Charles P., Carpenter and Builder, North Middleboro . 28
Fay Willard E., Horseshoer 34
Gibbs Henry C., Painter and Paperhanger, South Carver . . 20
Harper John, Custom Tailor 10
Hathaway C. L., Druggist 41
Hathaway E. S. Dr., Dentist . . . . . back cover
Hayden F. W., Watchmaker and Jeweler . . . . . back cover
Hayward W. C., Ice, etc. 47
Jamieson W. L., Shoe Repairer and Hairdresser 45
Jenney James L., Coal and Wood 24
Jones Brothers Co., Home Furnishers 16
Keith Eugene J., Carpenter and Builder 47

Kelley & White, Boots and Shoes 38
Le Baron Foundry Co. 2
Le Baron H. L. Mrs., Milliner 25
Lincoln Everett T., Deputy Sheriff and Auctioneer . . . 20
Lincoln Everett T., Carriages and Harnesses 35
Lyford C. F., Dry Goods Co. . . . . 3 and out side cover
Matthews & Ramsey, Hair Dressing and Bath Rooms . . 25
Maxim C. W., Planing Mill 33
McDonald & Thomas, Boots and Shoes 9
Mellen Frank A., Painter and Paperhanger, No. Middleboro . 31
Monroe D. B., Boots and Shoes . . . . . back cover
Newton A. G., Boots, Shoes, etc. . . . . front cover
New York and Boston Dispatch Express Co. 36
Norris A. C., Harness Mfr. 38
Peirce P. H. & Co., General Store 19
Penniman & Leavitt, Prop. Union House 44
Phinney B. F., Photographer 125
Pierce T. W., Hardware . . . . . front cover
Place George H., Real Estate 126
Porter H. G., Carpenter and Builder 41
Pratt H. N & Son, Flour and Groceries, North Middleboro . 19
Rounds & Irish, Dentists 41
Ryder Harry M., Carpenter, Wheelwright, Blacksmith, Rock . 26
Ryder N. Horace, Boots and Shoes, South Middleboro . . 47
Ryder T. M., Fire Insurance 5
Sears J. K. & B. & Co., Lumber 2
Shaw B. C., Lumber, etc. 20
Shaw & Childs, Apothecaries 4
Shurtleff F. J. Provisions 4
Shurtleff & Smith, Grocers 6
Smith H. D., Apothecary 15
Snell Ernest C., Blacksmith, Rock 26
Soule George, Furniture 9
Sparrow Brothers, Clothing 6
Sparrow F. C., Carpenter and Builder 44
Stetson George W., Attorney-at-Law 27
Surrey D. S., Marble and Granite Worker 34
Thomas C. H., Livery Stable 38
Thomas H. L., Wood, Teaming and Jobbing 19
Thomas J. H., Lumber & Wood 125
Tinkham E. F., Watchmaker and Jeweler 4
Tripp B. F., Fruit and Confectionery 9
Union House, Penniman & Leavitt, Props. 44
Vaughan J. D., Machinist, Rock 24
Vaughan J. D. Mrs., Dressmaker, Rock 26

Walker Alfred W., Plumber 37
Washburn Nathan, Attorney-at-Law 24
Weston C. E., Civil Engineer . . . . . back cover
Wheeler J. H., Middleboro Market 43
Wilbur George H., Photographer 48
Williams J. S., Undertaker 36
Wood & Tinkham, Publishers Middleboro Gazette . . . 42
Woodward W. C. Dr., Dentist 27
Young C. M., Market Gardener and Milkman 10

Index to Out of Town Advertisers.

Boston Store, Dry Goods, Taunton 137
Davol W. R. Mrs., Dining Room, Taunton 165
Feeley J. E., Artesian Wells, Boston 175
Foss A. E., Publisher, Needham 14
Gray Eugene F., Dye House, Taunton 170
Hayward W. C., Wood and Lumber, Halifax 47
Home Furnishing Co., Furniture, Taunton 138
Jones Edward A., Publisher . . . . . 164 and back cover
Keith George F., Real Estate, Bridgewater 8
Moulton H. D., Incubators, Taunton 165
Robertson J. W., Bicycles, Taunton 166
Sanborn & Pye, Five and Ten Cents Store, Taunton . . . 170
Standard Clothing Company, Taunton 175
Stearns The A. T. Lumber Co., Neponset 135
Taunton Business College, Taunton . . . front and back cover
Ward A. L., Photographer, Taunton 166
Washburn H. T., Undertaker, Taunton 165
Webster C. W. Mrs., Hair Goods, Taunton 137
Whitmarsh I. F., Stoves, etc., Taunton 165
Wildey Savings Bank, Boston 137

ERRATA.

On page 31 should be Rev. William B. Hale instead of Hall

On page 52 should be F. H. Baldwin & Co. instead of T. H. Baldwin & Co.

On page 61 should be Abbott L. Childs instead of Albert L. Childs

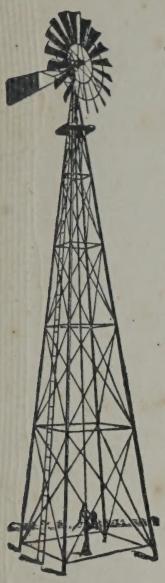

J. E. FEELEY,

CONTRACTOR FOR

Drilling Artesian Wells,

AND DEALER IN

Windmills, Power and Hand Pumps,

Iron and Wood Tanks, Tank Towers,

Test Boring for Foundations and Bridges.

Plans, Estimates and Contracts made for Complete Water Plants for Villages, Factories, Residences and Farms.

Torpedoing Wells a Specialty.

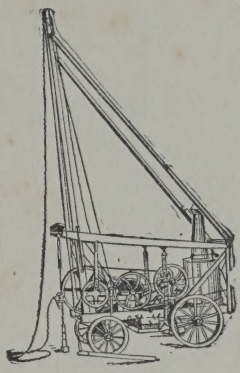

17 CONGRESS ST., ROOM 5, BOSTON, MASS.

VISIT THE STANDARD CLOTHING CO.

When in **Taunton** and look over our large stock of **Clothing, Furnishing Goods, Hats and Caps.** One of the largest stocks in Bristol County . . .

PRICES AS LOW AS THE LOWEST.

Taunton Business College. Bookkeeping, Shorthand and Typewriting. Send for catalogue. Taunton, Mass.

F. W. HAYDEN,

WATCHES, DIAMONDS, JEWELRY, SILVERWARE,

Gold Pens, Fountain Pens, Canes, Optical Goods, Etc.

20 CENTRE STREET.

Bicycles and Sundries, Guns, Shells, Fishing Tackle and Sportsmen's Supplies.

DR. E. S. HATHAWAY,

All late..... Introductions in.. Painless Methods

DENTIST

18 CENTRE STREET, MIDDLEBORO.

D. B. MONROE

DEALER IN BOOTS, SHOES AND RUBBERS

TRUNKS AND TRAVELING BAGS

FINE GOODS A SPECIALTY

BANK BLOCK MIDDLEBORO, MASS.

C. E. WESTON,

CIVIL ENGINEER and LAND SURVEYOR.

Line and Land Surveying, Leveling, Grading and all kinds of Transit Work. Plan Drawing, Conveyancing, etc. Estimates Furnished. Justice of the Peace.

MIDDLEBORO, MASS.

SEE BOSTON DRY GOODS STORE Add PAGE 137

MIDDLEBORO DIRECTORY Printed by EDWARD A. JONES, BLUE BOOK AND DIRECTORY PUBLISHER, 115 CONGRESS STREET, BOSTON, MASS.